WEATHER FORECASTS

The barometer remains high over Northern B.C. and fine, warm and very dry weather will be general for several days. Heavy rains have occurred in Saskatchewan and Manitoba.

The Daily Colonist.

(ESTABLISHED 1858)

COLONIST TELEPHONES
Business Office 11
Circulation 12
Job Printing 197
Editorial Rooms 80
Editor 2111

NO. 181—SIXTY-EIGHTH YEAR | VICTORIA, BRITISH COLUMBIA, FRIDAY, JULY 9, 1926 | EIGHTEEN PAGES

WILD SCENES IN PARLIAMENT

House of Lords Witnesses Unprecedented Disorder—Commons Members Witnessing Debate Removed

LADY ASTOR CALLED "LIAR" IN COMMONS

She Had Spoken of Laborite Municipal Board as Corrupt—Mr. Lansbury Contributes Personal Description

LONDON, July 8.—Lady Astor was called a liar in the House of Commons today. Jack Jones, fiery Laborite, applied the term during a debate regarding West Ham borough, which has been in hot water in connection with alleged spendthrift administration under Labor auspices.

Lady Astor, interrupting George Lansbury, Laborite, on a point of order, said: "As this is a matter of municipal corruption (loud Labor cries of 'No, No') is it in order for the honorable member to compare the dockyard member with the Board of Guardians which has been proved corrupt?"

Jones leaped to his feet shouting, "You are a liar." Taking another breath he shouted into the quick silence which had fallen on the House, "You are a liar." There was a buzz of talk and then cries of "Withdraw." The chairman called upon Mr. Jones to withdraw his statement and after some minutes' cogitation the member said: "I apologize to the lady and withdraw, substituting the phrase 'Terminological inexactitude.'"

There was a ripple of laughter, but Lady Astor did not laugh.

Mr. Lansbury resumed his speech, and asserted that Lady Astor was the most ignorant member in the house with regard to social questions.

In Upper House Also

LONDON, July 8.—The final stage of the eight-hour mines bill was characterized by amazing scenes in both Houses of Parliament tonight and demonstrations of a very unusual nature in the House of Lords.

The debate on the third reading in the Lords, which had been delayed by the Government to bring pressure on the Yorkshire mine owners, had proceeded quietly in the afternoon. There are only four Laborite peers and they had strongly criticized the bill, arguing that the behavior of these Yorkshire owners proved that

Continued on Page 2

Sailor Runs Off With Motor Car But Is Caught

Constable James Strong again showed speed last night when he caught a sailor after an exciting chase through James Bay district. The bluejacket will be charged in the police court this morning with harboring a stolen car.

Receiving information from the station at 12:30 that an Essex car, belonging to Plimley's, Ltd., had been stolen from the Crystal Garden, Constable Strong proceeded to try and locate the thieves and finally located the car proceeding along Montreal Street, and after a short chase stopped the stolen car on Kingston Street.

The sailor, seeing that he was trapped, sprang from the car, which he had run up on the sidewalk, and tried to make his getaway, but Constable Strong gave chase and his fleetness of foot soon overtook the offender and arrested him.

from the Colonist Tower.

Friday, July 9

190th Day, 1926

THE WEATHER

Victoria and Vicinity—Moderate to fresh northerly and westerly winds, fine, warm, and very dry for several days.

Sun Rises: 4:21 o'clock.
Sun Sets: 8:14 o'clock.

High Tide: 12:19 a.m., 9.2 feet.
Low Tide: 8:50 a.m., 1.0 foot.

Deep Sea Shipping

Arrivals—
Emma Alexander, from California, 9 a.m.
Dorothy Alexander, from Seattle for Alaska, 3 p.m.
President McKinley, from Orient, 1:30 p.m.

Departures—
President Jackson, for Orient, 5:30 p.m.
Dorothy Alexander, for Alaska, 7 p.m.

Sport

Australians defeat Worcestershire.
Hill Mahthorn leads in American open golf.
Montreal players beaten in tennis championships.

The News

Local and Provincial—
Traffic safety zones may be established here.
J.B.A.A. Building may be moved to Gorge.
Annual meeting of Chamber of Commerce will be held today.
Preliminary meeting to be held Saturday to arrange for Comox-Alberni nominating convention for Conservatives.

Dominion, Imperial and Foreign—
Customs frauds loss more than $100,000,000.
New Cabinet complete except for Quebec.
Forest fire threatens Nanaimo pumping station.
Wild scenes in House of Lords.
Progressive repudiates Mr. Forke.
Nelson district mine sells for half million dollars.
Lieutenant-Governor returns from trip.

Police Commission Opposes Suggested Traffic Regulation

OBJECTION to a proposal that an automobile should be prohibited from passing another automobile while proceeding in the same direction on Fort Street through the section known as the "Dardanelles" (from Harrison Street to Belmont Avenue), was registered by the City Police Commission yesterday.

The Commission received a letter from the City Clerk, Mr. E. W. Bradley, who intimated that the City Council requested the Police Commissioners to consider and report upon the question of whether or not it would be advisable to put the above proposal into effect.

The Mayor and Commissioner Aitken thought that the adoption of such a prohibition would only result in greater traffic congestion in the "Dardanelles," and would not facilitate matters.

Chief of Police Fry took a similar view, adding, "I have stood there in the 'Dardanelles' quite often, and I have seen very few cars pass others travelling in the same direction."

J.B.A.A. MAY BE GIVEN NEW HOME

REPRESENTATIVE CITIZENS DISCUSS PROJECT OF MOVING CLUB TO GORGE

Strong Committee Has Been Named to Endeavor to Find Ways and Means to Carry Out Project

There seems to be every possibility that the James Bay Athletic Association, Victoria's oldest athletic organization, may find a new home which will be better adapted for the purposes of the club and at the same time prepare the way for the removal of the present old building on Belleville Street, which has outlived its usefulness as the headquarters of the association.

If the plans, well launched, are carried to completion the building erected at the Gorge, where the Gorge Hotel stood, will be transformed into a clubhouse, and provision will be made for the J.B.A.A. to carry on its work there.

At a meeting yesterday of representatives of the Chamber of Commerce, the Real Estate Board, the service clubs of the city, the City Council, the Oak Bay Council, the Esquimalt Council, and the Saanich Council it was decided that a committee should take up the question of ways and means to see if the funds could be provided to meet the cost of the new location which was agreeable to the members of the J.B.A.A.

Option on New Location

This committee consists of Messrs. H. Despard Twigg, M.P.P., James Forman, C. P. W. Schwengers, F. E. Winslow, E. Tomlin, H. Goulding Wilson, J. W. Spencer, B. C. Nicholas and C. P. Hill. An option for a very limited time is held on the property for the sum of $13,000. The committee will lose no time in ascertaining what money can be obtained to bring about the purchase of the place, with the ob-

Continued on Page 2

COMOX-ALBERNI IS PREPARING

CONSERVATIVES TO MEET AT QUALICUM TO CONSIDER NOMINATION DATE

Increase of Voters on Provincial List for City Shows Considerable Expansion—Basis for New List

The Conservatives of the Comox-Alberni Federal riding are making an early move in the direction of preparing for their convention. With what are reported to be excellent prospects of winning the seat, a meeting has been called for Qualicum on Saturday next, at which representatives will be present from different parts of the riding. The question of a date for the nominating convention to select a candidate to contest the seat will then be discussed, and the date finally fixed.

The Comox-Alberni district has been represented in the House of Commons by Mr. A. W. Neill, who has contested the seat as an Independent.

State of Lists

The work of the Federal Returning Officer in the forthcoming Dominion election will be based on the 1926 Provincial Voters' List, it was explained at the Provincial Court House yesterday. Officials have not yet completed the work of checking the names on the list, but so far, it contains 15,873 names for the Victoria riding, which is already in excess of the 1925 total of 14,971 names. Revision of the Esquimalt list has been completed and the 1926 roster contains 3,385 names. Oak Bay is included in the Nanaimo riding in Federal elections.

With this foundation, the list will be brought up to date by additions to it, and by the elimination of those who have died or removed from the district in the intervening time since the Provincial list was made up.

Nanaimo Liberal Convention

While the Conservatives of Nanaimo district have not yet taken any steps towards calling a convention for nomination purposes, the Liberals have announced that on Wednesday, July 28, there will be a nominating convention held in Duncan for the purpose of selecting a candidate.

It is announced from Nanaimo that Mr. T. B. Booth is being again urged to enter the contest, and is receiving the support of that end of the riding. The name of Mr. C. H. O'Halloran, of this city, president of the Liberal Association for the Nanaimo riding, is also expected to be put in nomination for standard bearer of his party.

DEPUTIES TALK FRANC LOWERS

Went Down to About Two and Half Cents—Weakness Attributed to Impression Made by Socialist Speech

CONFIDENCE NEEDED TO SOLVE PROBLEM

Says Finance Minister—Not His Plan Would Lead to Inflation, But That for Capital Levy

PARIS, July 8.—The franc went down to the value of just about 2½ cents this afternoon while the Chamber of Deputies was discussing the respective merits of the experts' financial plan and the Socialists' proposal for a capital levy. The franc went as low as 39.80 to the dollar after the close of the Bourse.

The franc's weakness at the opening today was attributed to the impression made yesterday by the speech of the Socialist leader, M. Blum, who declared that M. Caillaux's plan "conceals germs of inflation" and who advocated a capital levy.

Confidence Necessary

The finance minister replied with seemingly good effect today, but the franc continued to go down. M. Caillaux reminded the Chamber the solution of the problem was largely a question of confidence. When the people at home were reassured, then it would be possible to obtain support abroad, which was essential to stabilization. He rejected the idea of capital levy and contended that it would bring about a more disastrous inflation than would be risked by any other scheme.

The Chamber's objection to foreign loans to aid in stabilization of the currency, said M. Caillaux, was about as reasonable as would be refusal to allow merchants to borrow money to carry on their business.

SAFETY ZONES MAY BE ERECTED HERE

POLICE BOARD SEEKS LEGISLATION TO PLACE PLATFORMS NEAR CHIEF CORNERS

If Power Secured, City Likely to Follow Other Centres in Removing Traffic Congestion

Safety zones may be established on several of the principal thoroughfares of the business section in Victoria, and platforms erected at corners where traffic is heaviest for people to stand on while waiting to board street cars.

The City Police Commission, at its meeting yesterday afternoon, adopted the suggestion of Chief of Police John Fry and decided to recommend to the City Council that the city solicitor be instructed to apply for legislation granting power to the city to construct safety zone platforms here.

Chief Fry considered that for a start platforms, which would be four feet in width and thirty feet long, should be placed on Douglas Street, at the northwest corner of Yates and Douglas, and on Government Street, at the northwest corner of Fort and Government, these points being where congestion of traffic was the greatest.

Mayor Pendray and Commissioner Aitken considered the scheme a good one, but agreed that a platform should also be erected on Douglas Street, at the corner of Fort and Douglas.

"Once we secure the power to construct these safety zone platforms, we can put them wherever we desire," Chief Fry observed.

Commissioner Aitken remarked that big cities like Winnipeg, Vancouver, and other prominent centres had safety zones, and they aided greatly in relieving traffic congestion at busy periods during the day.

Chief Fry pointed out that not only would traffic be speeded up, if these proposed platforms were erected, but greater protection in the matter of safety would be afforded pedestrians. Motorists would not have to stop when street cars were discharging passengers, but would proceed slowly on the road between the safety zone platform and the sidewalk.

HON. DR. MACLEAN IS TO ADDRESS CHAMBER

Minister of Finance Speaks on Turn-Over Tax at Annual Meeting—Reports to Be Presented

The annual meeting of the Victoria Chamber of Commerce, which will be held today, in addition to receiving the reports covering the year's operations, also will be addressed by Hon. J. D. MacLean, Minister of Finance. Among other things Dr. MacLean will deal with the proposed tax on gross business revenue, instead of the personal property tax, which is now in force and which is so unpopular.

This turn-over tax which is proposed to be substituted for the existing tax is being discussed with the idea of obtaining the opinion of the merchants with respect to it. The Government is seeking to gain the opinion of those deeply affected by the change before attempting to substitute the turn-over impost for that now in effect.

The meeting today will take the form of a luncheon, to which all members of the Chamber are invited. Following the luncheon the business part of the meeting will be held, with the address of the Minister of Finance upon business matters.

The past year has been a very active one in the annals of the Chamber. It is the hope of the directors that there will be as full a meeting of members as can possibly find it convenient to attend.

Member Would Lower Voting Age of Women

MR. PETHICK LAWRENCE

Labor M.P., one of the sponsors of the new women's suffrage campaign in Britain, the object of which is to have the age at which women are eligible to vote lowered from thirty to twenty-one.

AUTO SPEEDERS MUST LOOK OUT

POLICE TO CURB DRIVING TO COMMON DANGER ON OAK BAY AVENUE

Police Board Advised That "Murder Will Be Result If Practice Not at Once Stopped"

Speeding of automobiles on Oak Bay Avenue must cease, and the city police will do all they can to apprehend the culprits guilty of driving to the common danger.

The attention of the City Police Commission to fast driving on Oak Bay Avenue was drawn by a letter from Mr. Walter J. Dandridge, 1348 Oak Bay Avenue, who asserted that many motor cars were driven to the common danger on that particular thoroughfare.

The writer of the communication asserted that two accidents had occurred on the avenue, one of which might prove fatal.

"There is sure to be a murder on Oak Bay Avenue, if the reckless driving and speeding is permitted to continue," wrote Mr. Dandridge, in urging the Police Board to take steps to curtail the practice.

Chief Fry informed the Commission that Traffic Inspector Boulton made a survey of the condition complained of, and found that the danger was not as great as expressed by Mr. Dandridge.

While Mr. Dandridge had suggested in his letter that the police place a sign at the head of the avenue to the effect that "the speed limit is fifteen miles per hour," Chief Fry pointed out that there was no limit of speed for driving set in mileage, but that operators of automobiles driving to the common danger could be brought into court and punished. Therefore, he said, the sign suggestion was out of the question.

The Commission will advise Mr. Dandridge that if he will get the numbers of automobiles driven on Oak Bay Avenue to the common danger, and will appear in court as a witness against the offenders, the police will prosecute them. The police, also, will take measures themselves to put an end to any recklessness in driving on Oak Bay Avenue, and any other street in the city.

LONE FISHERMAN SAVED FROM DEATH

ENGINE STALLED, BOAT WAS DRIFTING BEFORE STIFF WIND TOWARD SHORE

Patrol Boat Reaches Drifter When Cliff But Twenty-Five Feet Distant—Occupant Numbed

VANCOUVER, July 8.—The Provincial Police motorboat Watla, forty-five-foot patrol cruiser, rescued a lone fisherman from certain death off Texada Island on Monday, according to reports which have just reached the police office here. The Watla was pounding through heavy seas, kicked up by a stiff southeaster, when her skipper, Corporal James Cunningham, observed a vessel in distress off the south end of Texada Island. A closer view showed that she was an American fish boat, No. 215. Her sole occupant was David McGill, who was taking the craft, about thirty-five feet in length, from Steveston to Campbell River.

Engine Stalled

With her engine stalled, the 215 was drifting toward the rocky shore of Texada Island. Corporal Cunningham manoeuvred the patrol cruiser in the turbulent waters and, stern first approached the disabled fish boat. With a towering cliff but twenty-five feet distant, the Watla reached the 215, whose navigator by that time was so exhausted that he was unable to hold the hawser which was passed to him. A line was finally made fast and the Watla towed the disabled boat to safety in a cove. Accompanying Corporal Cunningham were Constables R. A. Sims and W. Clark.

Sun Life of Canada Takes Ohio Company

COLUMBUS, O., July 8.—The insurance commission of the State of Ohio, in session here today, approved the agreement whereby the Sun Life Assurance Company of Canada assumes control of the Cleveland Life Assurance Company, acquiring about $28,000,000 of insurance in force and $7,000,000 in assets.

The Sun Life has more than $1,000,000,000 of assurances in force.

CABINET NOW WELL ADVANCED

Selection for English-Speaking Provinces Is Complete—Quebec May Be Left Open Till After Elections

MARITIME PREMIERS ARE NOW IN MONTREAL

Statement Freely Made That They Have Been Offered Portfolios—Mr. Meighen to Speak in Every Province

OTTAWA, July 8.—The possibility that ex-Premier King may contest both North York and Prince Albert in the coming elections is rumored here tonight. Mr. King was defeated in North York last October and afterward elected in Prince Albert.

It is known Mr. Meighen has pretty definitely decided on the personnel of his cabinet. It is said that those who will be given portfolios have been notified of their inclusion in the cabinet, but that they will not know until tomorrow what particular portfolios they will get. Senator G. D. Robertson is certain, however, to take up his old portfolio of labor. This is the most definite information available tonight.

Provincial Premiers in Montreal

The Premiers of New Brunswick and Nova Scotia are in Montreal, but it is not known yet whether or not they will be of the new ministry. It is freely stated that they have been offered the refusal of portfolios, but they may prefer to remain a little longer in the provincial premiership, to which both are comparatively new.

Predictions regarding the personnel of the new cabinet are not much changed from those of a week ago. It is now believed that George Nicholson, of East Algoma, will be in the running, either as Minister of Railways and Canals, or without portfolio. Sir Henry Drayton may prefer to take, instead of the Department of Finance, the lighter portfolio of railways.

Quebec Ministers

Quebec and Saskatchewan are the most uncertain provinces as regards cabinet representation. It is likely that the new premier will have to put off choosing a Saskatchewan minister until after the elections. From Quebec it is rumored Hon. E. L. Patenaude may again contest a

Continued on Page 2

CRISIS NEAR IN SUBWAY STRIKE

UNION LEADERS SAY ALL POWER HOUSE EMPLOYEES WILL BE OUT TOMORROW

President Hedley Issues Ultimatum—After Monday Will Not Take Strikers Back

NEW YORK, July 8.—The subway strike approached a crisis today. The chief developments of the third day of the strike were claims by strike leaders that all Interborough power house employees would join the strike tomorrow and an ultimatum by subway officials that strikers failing to return to their jobs Monday will be permanently replaced by new men.

Subway service was estimated by the company to be seventy-seven per cent normal today and some of the Brooklyn area in which service was stopped when the strike was called was reopened.

Ultimatum to Strikers

In a message addressed to the strikers today President Hedley, of the Interborough, issued his ultimatum. He offered to take back all strikers "except a few to whom this offer can not be extended," up to noon Monday. After that time, he said, all vacancies would be permanently filled with the new men now operating trains, and strikers who wished to return after that would have to take their chances with other new applicants.

Far From Normal

NEW YORK, July 8.—Interborough officials claimed that service yesterday showed great improvement, but there was no question in the minds of any residents of the metropolis but that a strike was on. It was reflected in automobile traffic to a marked degree.

NONE LIKE VICTORIA SAYS PADRE CHADWICK

Rector of St. John's Returns After Two-Months' Holiday in East, Delighted to Be Back

"There's no place like Victoria. The happiest moment in my whole trip was when we began to get near home."

This complement to his home town was made by the Rev. F. A. P. Chadwick, rector of St. John's Church, on his return to Victoria yesterday after a two-months' holiday visit in Eastern Canada. Mr. Chadwick looks much benefitted by his rest, and really enjoyed his trip enormously, meeting many old friends and re-exploring some of the beauty spots of Southern Ontario. One of his longest visits was at Windsor, just across the river, on the Canadian side, from Detroit, and here he had an excellent opportunity to judge something of the tremendous tourist traffic which crosses from the American side into Ontario at that point alone. The boats, he says,

Continued on Page 2

Business Loss Was From $100,000,000 Up to $200,000,000

Mr. H. H. Stevens Makes Statement—Demoralization in Customs Was Not From Bottom Up But From Top Down—Minister Debauched Department—Mr. King Knew for Year and Half

National Revenue Estimated Losses About $30,000,000 Annually

TORONTO, July 8.—Hon. H. H. Stevens, acting Minister of Customs, addressing the Conservative Business Men's Club at luncheon here today, declared that the treasury of Canada had lost $30,000,000 annually through the smuggling of goods from the United States into Canada in the past. The merchants of Canada, he said, had lost yearly from $100,000,000 to $200,000,000.

If the Conservative party were returned at the coming general elections, Mr. Stevens said, this condition of affairs would not be allowed to continue. He proposed to wipe out the smuggling of liquor into the United States, and of goods from the United States into the Dominion, if he continued as Minister of Customs. Canada, he declared, could not ignore the laws of business any more than the moral code, and if the country looked lightly on smuggling, then the country must expect that there would be looseness in all lines of criminal life.

Minister Debauched Department

Speaking of the administration of the Customs Department under Hon. Jacques Bureau, Mr. Stevens said that its failure was not from the bottom up, but from the top down. The failure of the Minister of Customs to appreciate his responsibility was what began the corruption. "I say advisedly," Mr. Stevens added, "that Mr. Bureau, Minister of Customs, debauched that department, and it was largely through this that the collapse came."

Mr. King's Unconstitutional Request

"I have been asked what is the issue in this campaign," said Mr. Stevens. "It is not a constitutional issue—that I can say. Every move made by Mr. Meighen and his associates was in accord with precedent. We acted in all points on the advice of the law officers.

"Where, in all the constitutional history of the British Empire can Mr. King produce precedents where a Government three times defeated on motions involving its honor and integrity has been able to ask for dissolution?"

Customs Investigation

Dealing with the Customs investigation, Mr. Stevens said it had been an important factor in bringing about the dissolution of Parliament and the overthrow of the King Government.

He paid tribute to the businessmen of Canada for having "in default of proper administration," organized themselves into a corporate body and put up their own money and conducted an investigation into the administration of the Customs Department, which had resulted in the appointment of the committee. "I say without hesitancy, that to Mr. Sparks, much more than to myself or my colleagues, is due the results achieved," added Mr. Stevens.

Loss to Business Men

"A word about the losses. It is impossible for me or anyone else to say what the direct losses to the public treasury have been in regard to this matter, but I think a moderate estimate of those losses will be $30,000,000 annually.

"This thing should have been stopped, not only because of the losses to the public exchequer," said Mr. Stevens, "but because of the high loss to the business men of Canada due to unfair competition. The loss to business men in Canada alone has been estimated at from $100,000,000 to $200,000,000 yearly.

"For eighteen months or more Mr. King and his ministry knew of this condition and did practically nothing to remedy it," he said.

"The failure of the Customs Department was not from the bottom up but from the top down," declared Mr. Stevens. "The failure of the Minister to appreciate his responsibility was what began this corruption. It gradually percolated down to the under-officers and throughout the whole preventive force."

To Wipe Out Bootlegging

TORONTO, July 8.—Declarations that Hon. Jacques Bureau had "debauched the Customs Department," while Minister of Customs, and emphatic promise of war to the knife on the Canadian liquor smugglers, if he were Minister of Customs, featured the address of Hon. H. H. Stevens, Vancouver, before the Conservative Business Men's Club, of Toronto, today.

Mr. Stevens made it clear that he proposed to wipe out the smuggling of liquor into the United States if retained head of the Department of Customs.

He told his audience that Canada could not ignore the laws of business any more than the moral code, and if the country looked lightly on liquor smuggling, as he accused Hon. Jacques Bureau, of doing, then the country must expect that there would be looseness in all lines of commercial life. It was looseness that had broken the morals of the Customs Department, he claimed.

Fire Threatens Sawmills and Pumping Station

NANAIMO, July 8.—A forest fire burning over a large area twelve miles out from this city, is said to be threatening two sawmills and other property. A gang of sixty men has been fighting the flames for several hours in an effort to check the outbreak, which is said to have reached within one mile of the city's waterworks pumping station. The fire is reported to be near the Ladysmith Lumber Company's plant.

PROGRESSIVE IS AGAINST MR. FORKE

STATEMENT BY ALBERTA MEMBER—SAYS PROGRESSIVES PROMISED SUPPORT

Ex-Leader Violated Promise—His Story Obviously Untrue—Speaks for Self Only

WINNIPEG, July 8.—Denial of the right of E. J. Garland (Bow River), or Robert Forke (of Brandon), to speak for the Progressive group as a whole, was made in a signed statement today by W. T. Lucas, Progressive, Camrose, Alberta.

The statement reads:

"I have read with interest the statements issued by E. J. Garland and Robert Forke. I take the position that neither of these gentlemen has any authority to speak for the Progressive group as a whole, and the statements referred to are simply expressions of individual members based upon certain interpretations of what took place during the last few days in Ottawa.

Progressives and Mr. Forke Differ

"These statements, I feel confident, do not express the views of at least five members of the Progressive group. Mr. Garland and Mr. Forke both deny that Progressive members gave any assurance to the Governor-General that they would support Mr. Meighen to speed up the work of the session, and pass the legislation which already had reached the Sen-

Continued on Page 2

NATURAL AND PROPER SAYS LONDON OUTLOOK

Lord Byng Could Have Done Nothing Else—Mr. King's Tactics Not Justifiable

LONDON, July 8.—The Weekly Outlook, in a review of the present constitutional question in Canada, says that Lord Byng's action in refusing dissolution to former Premier Mackenzie King, appears to have been natural and proper.

"It is rather surprising," The Outlook continues, "that he should have been attacked with vitriolic fury as an autocrat and military despot who had degraded Canada from her position as a Crown Colony, and so on. The explanation appears to be very simple. Mr. Mackenzie King demanded dissolution to escape a vote of censure and a charge of corruption. His tactics are comprehensible but not justifiable.

Crown Attacked to Escape Charge

"To escape a personal charge, he has chosen to raise a constitutional issue. This idea of defending himself in other words is to attack the Crown. Common sense Canadian electors will probably see through so transparent a device, but meanwhile the situation is uncomfortable for every one concerned."

Whaling Station to Be Opened at Pt. Pobron

SEWARD, July 8.—A whaling station at Port Pobron on Kodiak Island, just completed by the North Pacific Sea Products Co., will be opened next Thursday.

One hundred and fifty men are building a fertilizer factory, a drying plant, a radio station, a hospital, four whale oil tanks and fifteen meat and bone cookers. The plant is to have three steam boilers and two crude oil tanks, each of the latter holding 5,000 barrels.

Advice Was Useless

SPOKANE, July 8.—After telling them that they were "old enough to know better," Justice Mann married J. F. Hosteller, sixty-seven, and Mrs. Hattie Elliott, sixty-one, when they assured him they were "still young enough to learn."

Sporadic Rioting Spreads in India

CALCUTTA, July 8.—The intercommunal rioting which has been breaking out sporadically in Calcutta and vicinity for the last few days, is spreading to Pabna, about 125 miles from Calcutta, and neighboring villages.

Indian troops sent to quell the riots clashed with the opposing factions, Mohammedans on one side and Hindus on the other.

Tired Feet
Quickly Relieved by Using
REXALL FOOT BATH TABLETS
Dust Rexall Foot Powder in the shoes, keeps your feet cool and comfortable.
At the Rexall Store, each ..... 25¢
The Owl Drug Co., Ltd.
Campbell Building, Fort and Douglas — Prescription Specialists — W. H. Bland, Mgr. Phone 135

Church's White Buckskin Oxfords
FOR LADIES AND MEN
The smart, distinctive lines; the snowy whiteness of these superb British shoes will add much to your appearance and pleasure.
CREPE RUBBER SOLES
See them today. Priced right.
The British Boot Shop **MUNDAY'S** 1115 Government Street

NEW VEGETABLES NEW VEGETABLES
Carrots, 100 lbs. for ..... $2.75 — Beets, 100 lbs. for $2.75
Turnips, 100 lbs. for ..... $2.75 — Our famous Scratch Food, 100 lbs., $2.65
Phone 413 **SYLVESTER FEED CO.** 709 Yates

Cameron's Sootless Coal
Summer Prices Now Available
$1.50 Per Ton Cheaper Than Any Island Coal
Immediate Delivery
CAMERON WOOD & COAL CO., LTD.
City Office: Moody Block, Corner Yates and Broad Streets (Upstairs)
Phone 5000

For Roof Work
Of all kinds—patchings or new work. No job too big or too small.
H. R. BROWN
638 View St. Phone 815

DIGGON'S
PRODUCERS OF PERFECT PRINTING

CABINET NOW WELL ADVANCED

Continued from Page 1

Federal seat and if so it is pretty sure he will run as a cabinet minister. There also is a rumor that F. A. Labelle, of Hull, Que., has been invited to contest that seat as Postmaster-General in the Meighen Government.

TORONTO, July 8.—The Mail and Empire this morning publishes the following news item from its Ottawa correspondent:

"Rt. Hon. Arthur Meighen spent today in Montreal discussing with friends Quebec representation in the cabinet. He has been advised not to appoint any French-Canadian ministers until after the election, but to leave four portfolios vacant, which can be filled from Quebec by-elections. It is reported today that Sir Henry Drayton has taken portfolio of Railways and Canals, and that Hon. R. B. Bennett has been offered finance.

Cabinet Virtually Formed

"The English speaking representation is complete and includes such well known public men as Messrs. Stevens, Bennett, Robertson, Manion, Sir Henry Drayton and Sir George Perley. From the Maritime Provinces Mr. Meighen has been able to secure good men.

"Mr. Meighen will announce the election date at the same time he makes known his cabinet. Following this he will tour the country speaking in every province. On his way West he will be nominated for Portage la Prairie, although many of his Manitoba supporters would prefer he ran in Winnipeg constituency.

"In each province he will be accompanied by the cabinet representative from that province.

"Hon. G. D. Robertson, who will again be Minister of Labor, will accompany Mr. Meighen on his tour."

BRAID'S LANKA TEA Good to the last drop

KIRKHAM'S GROCERTERIA
749-751 YATES STREET
Bargains for the Week-End
Imported Granulated Sugar
FOR PRESERVING AND WINE MAKING
San Antonio Fine Granulated, 100 lbs. $6.30, 20 lbs. $1.29
El Salto Granulated, 100 lbs. $6.00, 20 lbs. $1.25

Magic Baking Powder, 12 oz.	25c	Heinz Vinegar, 16-oz. bottle	25c
Horne's Custard Powder, 1-lb. tin	29c	Puffed Wheat, 2 pkts.	25c
Broken Orange Pekoe Tea, special, lb. 52¢, 3 lbs.	$1.50		
Fresh Shelled Walnuts, pieces, lb.	29c	Nabob Jelly Powders, 4 for	25c
Rogers' Syrup, 2-lb. tin	16c	King Oscar Sardines, large size, 2 for	25c
Ghirardelli's Ground Sweet Chocolate, 1-lb. tin	42c		
Morton's Worcester Sauce, bottle	10c	Climax Vanilla, 4-oz. bottle	25c
Clark's Assorted Soups, tin	11c	Fresh Soda Crackers, per lb.	16c
Wild Rose Pastry Flour, 10-lb. paper bag	49c		

FRUIT DEPARTMENT

Large Eating Cherries, lb., 20¢ and	15c	Loganberries, 4 boxes	25c
Fine Hothouse Tomatoes, lb., 20¢ and	15c	Fresh String Beans, lb.	10c
Good Juicy Lemons, doz.	20c	Fine New Potatoes, 10 lbs.	25c
Choice Eating Plums, 2 lbs.	25c	Preserving Cherries, 3 lbs	25c
Fresh Crisp Ginger Snaps, 1-lb. cartons	18¢		
Mild Canadian Cheese, lb.	25c	Picnic Hams, lb.	27c
Kraft Cheese, lb.	35c	Domestic Shortening, lb.	20c
Peanut Butter, lb.	15c	Pure Leaf Lard, 3 lbs.	65c
Fresh Pork Pies, each	5c	Sliced Corned Beef, lb.	28c
Fletcher's Cooked Beef Ham, sliced for sandwiches, lb. 65¢			
Fresh-Made Local Creamery Butter, lb. 43¢, 3 lbs.	$1.25	New Alberta Butter, lb. 41¢, 3 lbs. for	$1.20

Extra Choice Veal, Lamb, Frying Chicken and Fowl

Shoulders Local Lamb, lb.	29c	Rolled Ribs of Beef, lb., 20¢ and	18c
Legs Local Lamb, lb.	39c	Rump Roasts of Beef, lb., 23¢ and	19c
Shoulders of Veal, lb.	22c	Stewing Veal, lb.	15c
Legs of Veal, lb.	28c	Boiling Fowl, lb.	28c
Choice Fresh Killed Frying Chicken, per lb.	32c		

LAST YEAR'S CROP HAS LEFT PRAIRIE

ONLY TWO MILLION BUSHELS LEFT ALONG C.P.R. LINES, SAYS MR. COTTERELL

Forty-Five Million Bushels Still in Terminal Elevators—Preparing for Next Yield

WINNIPEG, July 7.—What is left of last year's crop on the prairies is mere sweepings or just about 2,000,000 bushels of wheat of a total of 184,142,519 bushels of wheat marketed on Canadian Pacific lines since August 1 last year. This statement was made today by Mr. E. D. Cotterell, C.P.R. superintendent of transportation for Western lines. Elevator bins throughout the West have been virtually cleared of last year's grain crop and the preliminary work in connection with the distribution of locomotives and box cars for handling this year's yield is practically completed, Mr. Cotterell said.

Since the opening of navigation 83,551,482 bushels of grain have been moved from the terminal elevators at the head of the lakes, leaving in storage 38,000,000 bushels. All the grain in the country left from last year, outside of very limited stores in private elevators, is approximately 45,000,000 bushels, according to information obtainable in Winnipeg. The terminal elevators in Vancouver are carrying 3,500,000 bushels in storage.

NONE LIKE VICTORIA SAYS PADRE CHADWICK

Continued from Page 1

leave Detroit for Windsor every few minutes, and at the present time are handling about 1,000 motor cars a day. The country, which is well populated to begin with, has a particularly busy and thrifty look at the present time, with crowds of people everywhere, and a general air of prosperity.

As "Padre" of the Rotary Club, Mr. Chadwick was several times invited to address Rotary Clubs in the East. He managed to decline most of these, but consented to speak to the club at Windsor, at their invitation taking Victoria as his subject. He found himself, when the night came, facing an immense audience which listened with most flattering interest to his talk, which was illustrated, thanks to the assistance of the Victoria Chamber of Commerce slides, sent at short notice. Many people from the American side were in the audience, and came forward later and expressed to him their intention of making this charming Western city the objective of a holiday trip at some near date.

"I think more publicity of that kind would help to bring tourists here," Mr. Chadwick said in speaking of the incident to The Colonist. Many people even in Ontario seemed to have very little idea of the beauties of Vancouver Island.

Mr. Chadwick, who was accompanied by his wife and family, returned West via the Great Lakes, Jasper Park and Prince Rupert, and found holiday traffic in full swing all along the line. They crossed the Great Lakes on the C.N.R. boat "Noronic," running to Port Arthur, and he preached both on the Sunday during that part of the journey, and later on the boat coming down from Prince Rupert. Being on a strict holiday programme he only once consented to take church services while he was away; this being at his old church at Windsor.

J.B.A.A. MAY BE GIVEN NEW HOME

Continued from Page 1

ject of having the deal closed if at all possible.

Col. Piggott, the owner of the property, that is now offered at what is regarded as an exceptionally favorable price, is very warmly inclined to the carrying out of the scheme, preferring that the J.B.A.A. acquire the place in preference to anyone else. He however, is anxious to close the deal, and has other offers for it. The cost is said to have been over double the sum that is being asked by him for this location.

J.B.A.A. Has No Funds

As far as the J.B.A.A. is concerned it was made plain to the meeting that was held yesterday in the Chamber of Commerce rooms that the treasury of that organization was practically an empty one. The association carries on its affairs on monthly fees paid by the young members of the organization. Any money that is obtained over and above the actual costs of maintaining the place is invested in shells and other equipment for the members' use.

To carry into effect the scheme in view will mean that the whole of the money necessary to rehabilitate the J.B.A.A. in the new location will have to be found somewhere. The committee appointed yesterday will try to find where it can be obtained. The C.P.R., the City Council and the Provincial Government will all be approached in the matter of trying to obtain the needed funds. Outside of this effort there will be a move to see if individual subscriptions may not be obtained, if this is found necessary.

No Time for Delay

The committee in any event will act without delay and report back to a general meeting of the representatives of the different organizations acting in the matter at an early date. The option has less than thirty days to run, so that no time can be spared in reaching a conclusion.

If the proposal is carried to a successful conclusion there will be the opportunity afforded for the association to extend the scope of its enterprises in an athletic way. With the building which has recently been erected by Col. Piggott there is connected over four acres of land which can be utilized by the organization for tennis courts, and other forms of athletic exercise.

For thirty-five years the James Bay Athletic Association has been located in the premises now occupied by it. It has had a proud record in the matter of sport, and while other clubs have grown up which have brought fame to the city in different lines of athletics, the J.B.A.A. has always held a warm place in the affections of the citizens.

Club Is Popular

Identifying itself particularly with aquatic sports the J.B.A.A. crews have been famous in the rowing line of the Pacific Coast.

The present location at a street end was assigned to the club for its headquarters in the early days, and while there has been a strong desire in later years to have the clubhouse removed from its present location as being advantageous to the shipping interests of the port, and later to the general appearance of the waterfront, there has been likewise a feeling that nothing should be done to interfere with the club against its own wishes. The associations of the J.B.A.A. with the city have been such that it has always been felt that its claims to the location should be respected unless the club members were willing to make a move.

The meeting followed upon a concerted action which has been in progress for some time to try and solve the difficulty connected with the J.B.A.A. location in the inner harbor. A joint committee has been at work made up of representatives of the Chamber of Commerce and the Real Estate Board. This committee, under the chairmanship of Mr. Twigg, of the Chamber, with Mr. Hubert Lethaby as secretary, has been in search of a new location suitable for the J.B.A.A.

Representative Meeting

When the present opportunity presented itself it was decided to call a meeting of representatives of the service clubs and of the other public bodies that would be interested and present the situation as it existed. This was the genesis of the meeting yesterday, which was well attended, including among its representatives the following:

From the Chamber of Commerce, Messrs. H. Despard Twigg, M.P.P., L. F. Smith and C. P. Hill; from the Real Estate Board, Messrs. F. E. Winslow, J. C. Bridgman, F. Landsberg, J. Forman and H. Lethaby; from the City Council, Aldermen Harvey and Woodward; from Oak Bay Council, Councillor C. F. L. Money; from the Saanich Council, Councillor Crouch; from the Esquimalt Council, Reeve Matheson; from the Rotary Club, Mr. W. J. Clubb; from the Kumtuks Club, Misses Wigley and McGrath; from the Kiwanis Club, Messrs. B. C. Nicholas and A. D. King; from the Knights of the Round Table, Mr. A. D. McPhadden. There were also present Mr. R. F. Taylor, president of the J.B.A.A., and Mr. D. W. P. Maunsell.

WILD SCENES IN PARLIAMENT

Continued from Page 1

the Government was putting a formidable weapon into the mine owners' hands and that from this viewpoint the bill ought to be amended.

Closure Moved

Owing to these protests the debate prolonged far beyond the hour when the Upper House is accustomed to adjourn, and the members displayed great impatience. Finally the Marquis of Salisbury, leader of the House, declaring that prolongation of the debate was an abuse of privilege, moved closure.

This brought renewed protests from the opponents of the bill while a crowd of Laborite commoners, listening to the debate from the bar of the House, shouted: "Four hours for you; eight for the miners."

The Lord High Chancellor, Viscount Cave, presiding, supported the closure measure and ordered that the Laborites at the bar should be removed, which was done by attendants.

Closure motion was then put amid further loud protest and carried, forty-four to four, the third reading carrying without division. This probably is the first time closure was ever applied to debate in the House of Lords.

Commons Summoned for Assent

Presently the "Black Rod" proceeded to the House of Commons to summon the members to hear royal assent given by deputy to the bill in the Lords.

Tom Williams, Laborite, moved that the "Black Rod" be not entertained, which was greeted with loud Laborite cheers.

The Speaker of the Commons ignored the motion and the "Black Rod" continued his advance up the floor of the House amid continuous Laborite shouts of "No."

In House of Lords

The "Black Rod's" message to the Speaker was inaudible in the uproar, but the Speaker joined him in the customary procession of the commoners to the Lords, though many Labor members remained in their seats.

In the Lords the reading of the royal assent was accomplished amid more protests from the numerous Labor members gathered at the bar for the formality. They hurled all kinds of epithets, such as "Shame!" "It is a murder bill!" "Contemptibly mean!" Jack Jones and George Buchanan were prominent in these demonstrations, which continued when the members of the Commons returned to their own House and the Speaker read the usual formula.

VANCOUVER, July 8.—For a consideration of $500,000, Eastern American financial houses recently acquired a two-thirds interest in what is described as a valuable property on Porcupine Creek, about a mile from Ymir, from Major Richard K. Waite, of Ymir, Major Waite retaining the remaining one-third interest, J. E. Reilly, Cleveland, Ohio, stated today, and active development will be undertaken immediately.

Cuticura Treatment Keeps The Hair Healthy
Before shampooing anoint the scalp with Cuticura Ointment, letting it remain on over night when possible. Then shampoo with a suds of Cuticura Soap and warm water. Rinse thoroughly. A clean, healthy scalp means good hair.
Sample Each Free by Mail. Address Canadian Depot: Weatherbee Ltd., Montreal. Price, Soap 25c, Ointment 25 and 50c, Talcum 25c.
Cuticura Shaving Stick 25c.

THEOLOGIANS MEET IN PORTLAND NEXT

Officers Elected for Coming Year Include Very Rev. Dean Quainton and Principal Vance

VANCOUVER, July 8.—Portland, Ore., was chosen as the place of the next conference, at the annual meeting of the Pacific Coast Theological Conference, at Fairview Baptist Church, this afternoon. It will take place early in July, 1927.

Officers were elected as follows: Honorary presidents, Rev. Principal W. H. Vance, D.D., Vancouver, B.C.; Rev. Principal S. B. L. Penrose, D.D., Walla Walla; Rev. Principal A. M. Sanford, D.D., New Westminster, B.C.; Rev. Principal W. H. Smith, D.D., Vancouver, B.C.; Rev. George A. Landen, D.D., Tacoma, Wash.; Very Rev. Dean Quainton, D.D., Victoria, B.C.

General executive—President, Rev. J. W. Kennedy, D.D., Tacoma; vice-president, Rev. Principal J. G. Brown, M.A., Vancouver, B.C.; secretary-treasurer, J. R. Robertson, B.D., Vancouver, B.C.

Executive committee — Rev. Mr. Bowman, D.D., Portland; Rev. F. J. Vanhorne, D.D., Tacoma; Rev. A. H. Bell, Tacoma; Rev. J. R. Magee, D.D., Seattle; Rev. W. A. Guy, M.A., B.D., Victoria, B.C.; Rev. C. H. Huestis, M.A., D.D., Vancouver, B.C.; Rev. G. H. Webb, D.D., Vancouver, B.C.; Rev. N. A. Harkness, M.A., Vancouver.

The conference closed this afternoon.

COMMON DANGER NOT SHOWN SAYS COURT

Burnaby Magistrate Dismisses Charge Against Drivers Traveling 28 Miles Per Hour

NEW WESTMINSTER, July 8.—Burnaby, long the nemesis of autoists, especially Americans, lost an important decision in the Burnaby police court yesterday, when Magistrate Jamieson dismissed common danger charges preferred against two drivers of the B.C. Rapid Transit Company, a B.C. Electric subsidiary.

A recent order passed by the Burnaby Police Commission called for a speed of not more than twenty-five miles an hour on Kingsway for busses.

Reeve McLean, active against speeders, patrolled the highway for two hours on the night of July 1, and after trailing one of the busses for five miles, ordered a prosecution.

The speed charged was twenty-eight miles an hour.

Magistrate Jamieson contended that the elements constituting common danger had not been proved, after witnesses had stated that traffic was light at the time of the alleged offence.

DOMINION MEDICAL REGISTRATION LIST

Licences Issued by Council for Canada Include Five Victorians—Twelve Others From Province

OTTAWA, July 8.—Among the 200 medicos licensed by the Medical Council of Canada as the result of recent examinations, are seventeen from British Columbia, twelve from Alberta and sixteen from Saskatchewan. The names of the British Columbians added to the medical register with the qualification of L.M.C.C., follow: A. M. Agnew, Vancouver; H. G. Burden, Sidney, B.C.; Lila Coates, Vancouver; A. G. Elvin, Vancouver; E. B. Gung, Victoria; N. D. Hall, Nanaimo; W. Hatfield, Vancouver; J. C. Henderson, Chilliwack; W. D. Higgs, Victoria; L. H. Huggard, Vancouver; G. James, Vancouver; E. V. Kershaw, Victoria; A. D. Lapp, Tranquille; K. B. Nash, Victoria; Florence Perry, Victoria; L. B. Wrinch, Hazelton, and F. H. Stringer, Dawson, Y.T.

Time Schedule From Victoria To New York City

By LINTON WELLS

Special Correspondent of the North American Newspaper Alliance. Copyright, 1926.

ABOARD SS. EMPRESS OF ASIA, July 7 (By radio).—The Empress of Asia continues to make good progress through the unvarying foggy weather. In the last twenty-four hours we have logged 460 miles and Evans and I are now about 2,500 miles from Victoria, where we hope to start on the last leg of our race to break the world circling record, Monday morning, via airplane. Although we are still uncertain about the hour of our arrival, the plane start will probably be made at daybreak, about five o'clock perhaps, July 12. On this assumption the schedule of our trip across the continent, barring bad luck, will be about as follows: Victoria, 5 a.m., July 12; Seattle, 7 a.m.; Boise, 8 p.m.; Salt Lake City, 11:30 p.m.; Cheyenne, 4 a.m., July 13; Omaha, 9:30 a.m.; Chicago, 3 p.m.; Cleveland, 7:30 p.m.; Bellefort, Pa., 9:40 p.m.; World Building, midnight.

The completion of this schedule would mean a record of one hour and thirty minutes less than twenty-eight days for the trip around the world. At any rate we should complete the trip within a few hours of this time with a margin of two days to cross the tape within our objective—less than thirty days—and more than a week under John Henry Mears' record.

PROGRESSIVE IS AGAINST MR. FORKE

Continued from Page 1

ate, and which was of such importance to the West.

"If no such promise was given why, it may be asked, did Mr. Forke visit the Governor-General at all? Why was the memorandum prepared? Why was it passed unanimously by the Progressive group in conference? Furthermore, why did the members of the group sustain the Meighen administration on at least two divisions prior to the vote on constitutional question?

Details Are Horrible

"I may be mistaken, but it would seem to me that the constitutional question is simply a smoke screen created by the Liberal party and its defenders to becloud the real issue. The issue before the people is undoubtedly that of the Customs scandal. When the real facts are known this scandal will be disclosed as one of the worst that has ever besmirched the public life of this country. Indeed, the details are too horrible to permit of discussion from the public platform, but some means must be found to convey to the electors the truth with respect to the conditions as they existed prior to the action taken by the Hon. H. H. Stevens.

Explanation Asked For

"I have nothing but the most profound admiration for Mr. Kennedy, of Peace River, the Progressive representative on the committee of inquiry. Mr. Kennedy knowing the facts voted for the censure of the Government against the majority of his own group, although they had previously decided at caucus to support him against King Government. Just why they changed their minds is something that Mr. Works and Mr. Garland have yet to explain."

When you get that tired, lay-me-down-and-die feeling take 15 to 30 drops of Seigel's Syrup in a glass of water. Does the trick and safely. You'll feel like new.

A VAST SELECTION TO CHOOSE FROM

Underwear
In Summer Weights
Cool Weight Hatchway Nainsook Union Suits—the popular no-button style. Good value at, each $1.50
Other lines of good wearing light weight materials, in all styles. Priced from $1.00 to $5.75

Pajamas
Comfortably Cut Pajamas of light weight fabrics are the finest things for a good night's rest. Priced from ... $2.50 to $10.00

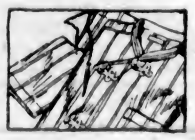

Hose
Cashmere Hose, with smart patterned and striped effects that step right out with style; reinforced heel and toe. Priced at ..... $1.00 to $2.75

W. & J. WILSON
ESTABLISHED CLOTHIERS 1862
TO MEN AND BOYS
1217-1221 GOVERNMENT ST., VICTORIA, B.C.

Summer Shoes
Sport Shoes
Street Shoes
Dress Shoes
SALE
Whether you need shoes right now or not, you can't afford to miss our sale, which will be discontinued in a day or two. BUY NOW AND SAVE. BUY TODAY FOR THE PAIR YOU WANT MAY BE GONE TOMORROW.
CATHCART'S
We Can Fit and Suit You
1208 Douglas St. Phone 1125
WM. CATHCART & CO., LTD.

TODAY'S SPECIALS
At the New England Market
Quality Meats are essential—and here are such meats, wholesome and tasty, full of the natural flavor. Note these interesting specials:

Prime Ribs Beef, lb.	20¢	Rump Roast Beef, lb.	20¢
Pot Roast Beef, lb.	10¢	Boiling Beef, lb.	10¢
Boneless Stew Beef, lb.	12½¢		
Shoulders Local Spring Lamb, per lb.	28¢		
Legs Local Spring Lamb, per lb.	40¢		
Lamb Stew, per lb.	18¢		
Choice Roast Veal, lb.	23¢	Veal Stew, lb.	15¢

COOKED MEATS

Home-Cooked Baked Ham, per lb.	75¢	Home-Cooked Beef Loaf, per lb.	20¢
Home-Cooked Veal Loaf, per lb.	30¢	Relish Spred, 45¢ and	20¢
Fresh Dripping, lb., 15¢ and	10¢		

FOWL

Fresh Local Fowl, lb.	30¢	Fresh Local Chicken, lb.	40¢

No. 1 Alberta Creamery Butter, 3 lbs. for $1.15
Sold only with other goods

VEGETABLES

New Carrots, 2 bunches for	5¢
New Local Potatoes, 10 lbs. for	25¢

NEW ENGLAND MARKET
750 YATES STREET (Across From Dominion Hotel)
Free Delivery Phone 2368

Perfect baking results every time you use

ROYAL

because it is the perfect baking powder!

Made in Canada

No alum — no bitter taste!

Counsel for Gaines Asks Prompt Trial

SEATTLE, July 8.—The defence announced today that it will fight any attempt of the prosecution to postpone the trial of Wallace C. Gaines, accused of murdering his daughter, Sylvia Howard Gaines.

"We will be ready for trial July 19," said Mr. Robert S. MacFarlane, one of the defence counsel, adding that the prosecution had just as much time for preparation as the defence.

Oratory and Monologue

"Why don't you put some humor into your speeches?"

"Humor has become a dangerous matter," answered Senator Sorghum. "Once you make an audience laugh it'll refuse to consider your serious arguments and proceed to criticize you for not being funnier."—Washington Star.

Take **KLIM** *along for baby*

Do You Like Lemonade?

"Lemade" is powdered fresh lemon juice made from fresh lemon juice in the same way as KLIM. It contains no artificial color, flavor or added acid. Already sweetened; just dissolve in water and you have cold refreshing lemonade. If your grocer or druggist cannot supply you send 25c for trial tin.

If you do he'll be the life of the camp or cottage.

A change of milk in summer often means discomfort for little ones. It may mean real peril. Take New Klim — and BE SURE! For New Klim is real milk in powder form: whole full-cream milk that cannot spoil and never changes. Add water, and you have milk as rich, delicious, body-building and sweet as when it came from the cow. Being pasteurized, it is ABSOLUTELY SAFE! Physicians supply the exact feeding formula.

Canadian Milk Products Limited
347 Adelaide St., West TORONTO

The new **KLIM**

We get four famous hunters to write a little book called "Camp Cooking." It will prove an invaluable friend in every vacationist. Send coupon for Free copy.

Canadian Milk Products Limited, 347 Adelaide St. W. Dept. 84 Toronto 2, Ont.
Please send me copy of your Free booklet entitled "Camp Cooking."
Name .....
Address .....

Furnished Houses to Rent

We have some very attractive Furnished Houses in Oak Bay for rent for the Summer months to desirable tenants.

9 Rooms, garage; fine view	$150.00
6 Rooms, garage; near beach	$120.00
7 Rooms, garage; near beach	$100.00
9 Rooms, close to hotel and golf links	$150.00
5 Rooms, garage; pretty grounds	$75.00

We have others, but the above are all close to beaches and golf links. Immediate possession.

INSURANCE OF ALL KINDS WRITTEN

ARTHUR COLES

Real Estate and Insurance

1205 Broad Street Victoria, B. C.

Getting More Money Out of Cattle and Dairying

When once you overcome cattle abortions your profits naturally will increase. The "BOWMAN" Remedy overcomes these abortions. Are you interested? Call or write today.

The Erick Bowman Remedy Co. of Canada, Ltd.

Office and Factory, 518 Yates Street

Lloyd George Angered When Foch Makes Use Of Premier's Own Facts

French Officer Used by Welsh Leader to Disprove Correctness of British Staff's Estimate of Wastage Tips Off to Paris Headquarters Totals of Man Levies Made by Great Britain

Sir William Robertson's Criticisms of Palestine Reinforcement Also Resented

By FIELD MARSHAL SIR WILLIAM ROBERTSON

XVI

The policy of offensive operations on the Western front so vigorously advocated by the Prime Minister at the Paris conference a few weeks before, did not long hold his approval, and in its stead he proposed to go back to the plan which he had advocated at the Rome conference for combining with Italy in an attack on Austria. He justified his change of mind on the grounds that the French armies had not, as yet, taken that share in the operations which had been promised, and which, as all parties at the Paris conference had agreed, was necessary if good results were to be achieved.

These views were not such as could be agreed to by the British General Staff, who still insisted upon concentration of effort on the Western front, and the whole question of British strategy was, therefore, once more thrown into the melting pot.

There is no doubt that had Mr. Lloyd George's wishes prevailed at this period, the main British effort would have been transferred from France to Italy, just as in January, 1915, he wished to transfer it to the Balkans.

The Flanders campaign was brought to an end in the second week of November, its final phase being for the most part attended by the same vile conditions of ground and weather as had characterized it at the commencement.

No Co-Ordination

The cessation of offensive operations on the Western front in November, 1917, found the Entente without any comprehensive military policy or plan for the coming year—a state of affairs for which Britain was largely to blame. The task of co-ordinating the activities of the Allied armies, which, for the first two years of the war, had, by common assent, been entrusted to French G.H.Q., had, owing to the supersession of General Joffre and the failure of his successor, gradually fallen out of French hands, and no adequate substitute for the original arrangement had been provided.

Having regard to the large contributions she was making in the war, not merely on the Western front, but elsewhere and in many ways, it was the duty and right of Britain to supply the element of direction which France had relinquished, and this she had done only to a partial extent. But so far as future military policy was concerned, nothing had yet been settled, Mr. Lloyd George on the one hand and the general staff on the other, holding, as they had done from 1914 onwards, diametrically opposite views as to what the policy ought to be.

Lloyd George Insistent

The policy recommended of the fullest possible concentration in the West proved to be as unpalatable to the Prime Minister as ever. He still maintained that the Palestine offensive ought to be developed and, instead of troops being withdrawn from that theatre in order to strengthen the principal front, he would have preferred to see them reinforced.

Day by day it was becoming more evident that the enemy intended to try and snatch victory before the American armies could arrive, and the only effective counter was to meet him with every man, gun, and aeroplane that could be collected. Against this obvious conclusion no amount of rhetoric could prevail, and not unlikely its very simplicity was, in the Prime Minister's eyes, its chief condemnation.

On February 1 the "technical advisers" recommended to the council that, subject to the safety of the Western front being first secured, "a decisive offensive should be undertaken against Turkey, with a view to the annihilation of the Turkish armies and the collapse of Turkish resistance." What forces were needed to give the safety mentioned, the advisers omitted to say, and therefore their recommendation was not of much value.

Though eloquently supported by Mr. Lloyd George, the recommendation found little favor in the eyes of the French, and M. Clemenceau spoke strongly against it. He pleaded that at least the Western front should not be made weaker than it then was.

Chief-of-Staff Objects

Before putting to the meeting the resolution proposed by Mr. Lloyd George for giving effect to the recommendation, M. Clemenceau asked if anyone present wished to offer any further observation upon it. I felt it my duty to say:

"It is not for me to approve or to oppose any resolution of the council as I am not a member of it, but as I have been summoned to attend, I feel compelled to submit, in view of the state of the Entente's resources, especially in men and shipping, and of possible events on the Western front this year, that the council ought to adopt a defensive policy in all secondary theatres, and to keep no more troops there than are necessary for that purpose. I am also of opinion that to undertake the campaign in Palestine, as recommended by the technical advisers of the council, is not a practical plan, and to attempt it will be very dangerous and detrimental to our prospects of winning the war."

Sir Douglas Haig, who was present, said nothing, to the best of my recollection. He probably regarded Palestine as being no business of his, as in a sense it was not, although it indirectly had a great influence upon his operations. General Foch also remained silent. So far as I remember, nothing was said by the Italian or American representatives.

Mr. Lloyd George said that he still adhered to it, and as no one else made any further remarks it was accepted.

Lloyd George Angry

Immediately after the meeting I apologized to the Prime Minister for having opposed his plan before the Allied delegates, and explained that, if I had said nothing, they might have thought I had no objection to offer. He angrily disagreed, saying that, as I had already acquainted him with the General Staff's views, there was no necessity to repeat them before the council. This, I may observe, was quite a different attitude from the one he had taken up when giving evidence before the Dardanelles Commission a year or so earlier. He then concurred with the commissioners that if naval and military advisers present at ministerial councils did not express dissent it was right to assume that they agreed with what was being done.

At the same meeting of the Supreme War Council the question of British man-power was raised, General Foch alleging that we had not called up nearly as many men for military service as we might have done. Mr. Lloyd George replied that if we were asked to produce more men, there might be a revolution in the country, and he protested against the actions of the British Government being criticized by an officer of another nation. He pointed out that the disposal of British man-power was the business of the British Government alone, and declared that he would withdraw from the conference if the presiding minister, M. Clemenceau, allowed General Foch to interfere when he had no right to do so.

"His Own Petard"

Although entirely justified in making the protest Mr. Lloyd George had only himself to blame for what had happened. As already explained, he had only a few weeks before disputed the accuracy of the War Office calculations in regard to wastage, and had requisitioned the services of a French officer to advise him thereon. While in London the officer necessarily gained a good deal of inside information about British man-power, which he doubtless passed on to the chief of the French General Staff, General Foch, by whom it was utilized in support of the allegation just made. It thus came about that Mr. Lloyd George, after employing in London a French officer to disprove the calculations of the War Office with respect to the number of men needed, found himself obliged at Versailles to employ a member of the War Office to disprove the calculations of the French with regard to the number of men that could be produced.

(To Be Continued)

Copyright, 1926, in Canada by The Victoria Daily Colonist. All rights reserved.

HOW SCHOOL TEACHERS ARE TAUGHT TO TEACH

Demonstration Classes of Summer School Give Modern Instruction to Four Hundred Teachers

What would an old-fashioned school teacher have thought of children who elected to spend five weeks of their Summer holidays learning golden rules? He would doubtless have thought them crazy. Such a conclusion, however, is not drawn by the modern teacher who knows how to make school attractive to little ones, with the result that 326 children from all the schools of the city have voluntarily responded to the call for children in the demonstration classes of the Summer School.

Of this number 175 children were accepted, and are established in the Victoria High School between the hours of 9 a.m. and 3 p.m., constituting a school within a school.

This is the third successive year in which the demonstration school idea, conceived by Mr. S. J. Willis, Superintendent of Education, has been put into practice, and it is meeting with unqualified success.

Value of Study

The object is to give instruction to teachers in the art of teaching, be they immediate graduates from Normal School or teachers of many years' experience. In the case of the former it serves as a finishing school, wherein all the principles learned at Normal School are embodied and exemplified, whereas to those teachers who have been for a few or several years teaching in out of the way districts along lines that tend to become old-fashioned in comparison with advancing ideas, it is a source of information on up to date methods of teaching.

The classes are conducted by experts: Miss Mazzoline, Miss McKinnon, Miss Chadwick and Miss Reid, under the supervision of Mr. T. W. Hall. The classrooms are open all the time to any registered teacher who wishes to enter and witness the methods of experts in educating young minds along the most pleasant and productive principles.

There are 400 teachers taking the course, the majority having left Normal School from one to three years ago, but a great many of much longer experience.

The course is absorbingly interesting, especially in view of the fact that the students have living material to work with, in the form of classes of happy girls and boys. It is, as it were, a laboratory of educational principles, in which methods of teaching are demonstrated and afterwards minutely discussed, and frequently criticized and improved by the experts and the teacher-students. For instance, Mr. Hall will show a class of teachers how to teach children Canadian history, by actually giving a history lesson to a class of children, and after the lesson his methods will be discussed.

History, by the way, is a one-time dry subject, which under the new system, has become one of the most fascinating studies in the curriculum. No more parrot-learning of dates and names; history becomes a living thing when it is called up out of the lesson book and resuscitated by dramatization of memorable episodes, visits to historic sites, the study of costumes and customs and the playing of games in which the children represent historic personages.

Reading Class Methods

That is the spirit of modern child education. It is manifested again in the reading class, under Mrs. Wilfrid Ord, who reads fairy tales or verses to the classes and then calls upon the children to show how well they have understood them by acting the stories. Again it is seen in the manual training class, directed by Mr. Steele. Here the boys are kept busy and happy making, not merely brackets, boxes, shelves and tables, but materials that will later be used in the dramatization of a history lesson, such as battle axes for Indians or walls and draw-bridges for a fort. The interest is unwavering, because a subject that might be tedious is made interesting, with a result that is immeasurably gratifying.

A knowledge of how to teach singing is rightly considered one of the most important requisites of a modern teacher. This department is conducted by Miss Riddell, while methods of teaching folk-lore dancing, which is assuming a growing importance in school work, and gymnasium, are demonstrated by Miss Cussans. A special sewing and needlework class is directed by Miss Marcellus.

Miss Reid's primary class has a most special interest, as it represents the highest problem a teacher has to face—the task of accustoming little children to the habit of study. The children in this class attend only between the hours of nine and twelve in the morning, but they have three hours of unbroken enjoyment. There is nothing that is not finely calculated to encourage in them a love of learning. Banished forever and shut up in the cupboard of forgotten things is the bogey of the schoolroom. The task of the modern teacher is to satisfy children's appetite for knowledge with pleasant and easily digested fare instead of the old-fashioned mental meals they were obliged to assimilate.

Going to school is fun when boys and girls have tiny chairs to fit them and lessons that are turned into games. Nobody minds learning to read when teacher holds up a card with the word "sing" printed on it, and everybody sings, or another card with "run to the window"—and everybody runs. In fact, nobody realizes he is learning to read at all. It just happens. And then, when there is a special miniature library arranged in one corner of the classroom, with little chairs about a large, low table laden with books "for silent reading"; what an encouragement to be as bright as possible in class, so as to learn how to understand the stories in the little books!

SCOTLAND'S BEST

At All Govt. Vendors

McEWAN'S INDIA PALE ALE and **STRONG ALE**

Brewed and Bottled by Wm. McEwan & Co. Limited Edinburgh, Scotland

By appointment to His Majesty King George V.

This advt. is not inserted by the Liquor Control Board or by the Government of B.C.

Campbell's July Sale News

For Today's Shoppers

Tweed Coats — SALE PRICE $12.50

Well Tailored Tweed Coats in a smart mannish style, lined throughout; double-breasted and with velvet collars. July Sale Price $12.50

Silk Dresses — SALE PRICE $11.95

A fine collection of smart silk frocks, suitable for afternoon wear; light and dark colors. Greatly reduced to sell today at $11.95

Voile Chemises — SALE PRICE $1.39

Dainty Voile Envelope Chemises in colors of pink, maize and orchid. Splendid quality. Special at $1.39

Harvey's Silk Vests — SALE PRICE 95c

Harvey's fine synthetic silk vests, opera top style, in a fine range of colors. Sizes 36 and 40. Sale Price 95c

Kayser Silk Gloves — SALE PRICE 79c Per Pair

Kayser Regulation Two-Dome Silk Gloves in black, white and the wanted colors. Sizes 5½ to 7½. At, per pair 79c

Girls' Straw Hats — SALE PRICE ½ PRICE

Clearing the entire balance of our stock of Girls' Straw Hats at Half Price. Many good styles to select from.

Holeproof Silk Stockings — SALE PRICE 89c Per Pair

Holeproof Silk Hose, with strong lisle tops and soles; in black, white and all the fashionable shades. Big value at, per pair 89c

French Kid Gloves Odd Lines — SALE PRICE 95c Per Pair

Clearing odd lines and broken sizes of fine French Kid Gloves, white, black, grey, tan and brown. Regular up to $2.25. Sale Price 95c

Many Exceptional Values Here Today Bargains in Every Department

Harvey's Silk Bloomers — SALE PRICE $1.69 Per Pair

Harvey's fine synthetic silk bloomers in many favored colors. Sizes 36 and 40. Good quality and good value at, per pair $1.69

Non-Lacing Girdles — SALE PRICE 98c

Sports Girdles of strong coutil with panels of elastic over hips, in sizes 22 to 30. A splendid bargain at, per pair 98c

Cotton Lisle Vests — Sale Price 4 for $1.00

Women's Fine Cotton Lisle Vests, made with strap shoulders or opera tops. Sizes 36 and 38 only. Special, 4 for $1.00

Girls' Tub Frocks — SALE PRICE $1.49

A splendid group of smart wash frocks for girls 8 to 14 years of age. Regular values up to $2.25. Sale Price $1.49

Girls' Middy Blouses — SALE PRICE 95c

Girls' All-White Middy Blouses in sizes 6 to 14 years. Excellent quality; regulation style. Reduced to clear at 95c

Crepe Kimonos — SALE PRICE $1.98

Well made and good quality cotton crepe kimonos, in pink, blue, rose, orchid and green. Prettily trimmed and very special value at $1.98

Mull Nightgowns — SALE PRICE $1.00

Good Quality Colored Mull Nightgowns, slip-over style, in many pretty light colors. July Sale Price $1.00

Satinette Princess Slips — SALE PRICE $1.25

Satinette Princess Slips with hemstitched tops. In black, white, pink, maize and orchid. All sizes. Very special value today $1.25

Back-Lacing Corsets — SALE PRICE 98c Per Pair

Back-Lacing Corsets of good quality pink coutil, suitable for average figures; low bust. Sizes 22 to 30. July Sale Price 98c

Girls' Pleated Serge Navy Skirts — SALE PRICE $1.49

Girls' good quality navy pleated serge skirts with white cotton bodice tops, for ages 8 to 14 years. July Sale Price $1.49

Angus Campbell & Co., Ltd.

1008-10 GOVERNMENT STREET

PRODUCERS ROCK AND GRAVEL CO., LTD.

SAND AND GRAVEL

Scientifically graded and washed with fresh water. Largest capacity in Canada. 1902 Store Street Phone 306

Victoria Baggage Company

H.M. Mail Contractors

Our Specialty

Furniture Moved, Crated and Shipped

Pool Cars for Prairies and All Points East

We Can Save You Time and Money. Largest Vans in the City

Phones 2505 and 2506

510 Fort Street

Lumbago's Aches Soothed Away by Penetrating Amber Colored Liquid

Even long-standing cases yield to this remarkable lubricant. The quick relief that comes from its use is gratifying to sufferers who long ago gave up hope of ever finding relief. This prompt pain-reliever is so penetrating that it sinks into the tissues a few minutes after it is applied. So strong and concentrated is NERVILINE that one application is as good as six rubbings with ordinary remedies.

The most wonderful pain-subduing substances are in NERVILINE—that is why it penetrates so quickly to the core of the pain; why it quickly drives out aches that other remedies fail to reach.

The almost magic effect NERVILINE has upon Lumbago, Sciatica and Rheumatism, will surprise you. It's fine for sore throat, hoarseness, tight chest, and should be in every home to overcome the minor ills that constantly arise. Get a 35-cent bottle today. (Advt.)

The Daily Colonist

Established 1858

The Colonist Printing and Publishing Company, Limited Liability

J. L. Tait, Business Manager

Subscription Rates by Carrier and by Mail in Districts Contiguous to Victoria, Served by Colonist City Carriers:

Yearly $12.00
Monthly 1.00

Subscribers in ordering change of address should be particular to give both old and new address.

Subscription Rates by Mail:
To Canada, Great Britain, the United States and Mexico, except districts as above:

Yearly $6.00
Half-Yearly 3.00
Quarterly 1.50

All subscription rates payable in advance. Mail subscribers are requested to make all remittances direct to The Daily Colonist.

Friday, July 9, 1926

CANADA NATION LEAGUE

An organization in Vancouver, known as the Canada Nation League, has secured publicity in the press of that city regarding its viewpoints, but it has witheld information about its personnel. The League, according to a report in The Star newspaper, regards the Governor-General's refusal of dissolution of Parliament to Mr. Mackenzie King as inimical to Canada's status as a nation. Therefore, it has passed a resolution urging Canada's complete independence and pledging its support to any candidate or party in the forthcoming Federal elections who will advocate such a policy. This League has also gone on record as opposing the formation of a Canadian Legion as a branch of the British Empire Service League. The reason it gives is that the platform of such a Canadian Legion would subscribe to a militaristic policy for the Dominion, thus "making Canada a 'recruiting agency' for the militaristic purposes of Great Britain," which it is declared would embroil Canada in quarrels not of her own making, and would be prejudicial to her progress to complete nationhood. The League is now organizing to take part in the Federal election campaign.

It would appear that Mr. Mackenzie King's strictures on the fact that he was refused dissolution at a time when he claimed that his Government enjoyed the confidence of the House of Commons has enlisted for his attitude sympathy from a quarter that is likely to cause him and his party considerable embarrassment in the forthcoming campaign. It is true that the Canada Nation League, while disclosing its purposes, otherwise works in secret as to methods and personnel. It will be of interest, however, to learn what is the party designation of its officials, and this will be disclosed before long. It will be of interest as well to ascertain how far the Vancouver Liberals will avail themselves of its services in the coming campaign.

The Canada Nation League presumeably is an incorporated body. It should come out in the open and give its strength and personnel. The Vancouver Star, which has quoted its principles under somewhat large headlines and at length, owes some duty to the public in making known who were the movers of the resolutions noted. If there is an organized move for the complete independence of Canada and, incidentally, a definite campaign being waged against Canadian ex-service men achieving unity of purpose, surely it is a matter of public interest that the people should know all the ins and outs of the propaganda. It is especially important that this information should be made public at a time when one party in the Dominion is seeking to make political capital out of a happening which has been translated by the said Canada Nation League into a demand for the independence of the country, in other words, the severing of all ties with the British Empire. Is the plea for the independence of Canada to be injected into the coming Federal election campaign, and is any political party to seek to derive aid for its cause because of such a cry? The answers to such questions are of national interest.

A LUDICROUS INCIDENT

Certain politicians must regard themselves as of a sacrosanct class if they believe that they should not be subject to advice and criticism from the voters of the country. Among the amusing incidents of the dying hours of the last session of Parliament was the rising of Mr. Robert Forke, quondam Progressive leader, on a question of privilege. On this question the time of the House of Commons was wasted on what was wholly a private matter. Mr. Forke, it appears, had received a letter from a writer signing himself "J. A. Stevenson." He quoted from it for the delectation of the House. It read: "I have clung to the belief and hope that on the real issue of public morality you would lay aside partisan prejudice inherited from earlier political associations and exercise a fair and decent judgment. But if you disappoint my expectations I warn you that you will have to alter certain habits of life recently acquired or expose yourself to mirthful ridicule."

Mr. Forke, apparently in all seriousness, asked if members "must sit in their places and be intimidated." He wanted the advice of the Prime Minister in the matter, and wanted to know what action he would take. Since Mr. Forke asked this question and since Mr. Mackenzie King was then Prime Minister it stood to reason that a satisfactory reply must be given. The Prime Minister, therefore, said that the matter was serious and the letter should be tabled in order that members might have the opportunity, and, at the appropriate time, decide what action should be taken. It is almost impossible to believe that anything so trivial should have occupied the time of Parliament, and that a question of privilege should have been allowed in the instance. It, however, gives a sidelight on the political calibre of Mr. Forke and on that of the Liberal leader. Mr. Meighen was caustic in his remark on the ludicrous situation. "It would be interesting," he said, "to follow the procedure the Prime Minister proposes with relation to a letter sent by a citizen to a member of Parliament." We suppose if Messrs. Forke and King could have had their way a censorship would have been established on the writings of citizens who dare to address their representatives in Parliament and express their opinions.

ANNIVERSARY NUMBER

The City of Lethbridge, Alberta, has just celebrated the anniversary of its incorporation as a municipality twenty years ago, and The Herald has marked the occasion by issuing an edition of forty pages. What a miracle has been wrought in the Province of Alberta and in the towns and cities thereof within the compass of those twenty years! Most of us have believed Lethbridge to be primarily and chiefly a coal mining town. From the data published in the anniversary number of The Herald we learn that Lethbridge is much more than a coal mining town; that it is an exceedingly prosperous business city, the centre of one of the largest and most important agricultural districts of Western Canada. Twenty years ago the population of Lethbridge was only a couple of thousand souls; today it is a city of twelve thousand people. Its future is abundant in promise, for the demand for the products of its coal mines is increasing at a rapid rate, and will increase at a more rapid rate in the future, as undoubtedly in the days to come all Canada east of the mountains as far as Toronto will be compelled to look to it as a source of fuel supply. A qualified authority stated recently that within a comparatively short time the population of Western Canada will be greater than the population of Eastern Canada. No doubt that is a true statement, and, being true, it means that there is a bright future in store for the cities of the West. Lethbridge and the country around it are richly endowed with natural resources and are destined to increase in population and prosperity.

We congratulate The Herald on the splendid anniversary number it has issued. It is well to realize that there is a newspaper on the Prairies outside of the newspapers of Winnipeg, Calgary, Edmonton, Regina and Saskatoon, with sufficient news and mechanical resources to publish such an edition. The Herald was merely a country journal when Senator Buchanan secured a controlling interest in it. Now it seems to be as completely equipped and as enterprising as any newspaper in Canada.

Writing on the coal crisis in Great Britain, The London Daily Telegraph says: "The miners' leaders are stubborn men, but facts are even more stubborn, and in the end the facts must win. They may hanker in their hearts for nationalization, but no Government could go on for long paying its employees more than the industry was earning. Sooner or later the Miners' Executive will have to tell the followers who are supporting them so staunchly that they must bow to necessity and accept some change either in their wages or in their hours of working. The longer this admission is postponed the more serious will the change inevitably be, and, by shutting their eyes to the truth, the leaders are deliberately leading the men further and further towards disaster."

The Toronto Mail and Empire says: "Mr. King's resignation ends an adventure in politics entered upon about four and a half years ago, an adventure that has been a chastening one for this country. It will take some years to live down the scourging effects—to bring back the half million expatriated Canadians, to put our industries on a footing to hold their own in the home market that has so largely been overrun by competitors from outside and by smugglers, and to set the currents of migration running strongly from overseas into Canada."

Under the heading of "Too Much Hagen," The New York Herald-Tribune says: "However the British may feel about Walter Hagen's gratuitous advice and affronts to British golfers, no American friend of sport can read his remarks without the utmost disgust. The spectacle of this loud-mouthed braggart giving lessons to Vardon, Braid and Taylor, and attempting to tell the amateurs of England and Scotland how they should pursue their sport is as offensive as it is ludicrous."

Modern headdress among women is only a reversion to a very ancient type. The excavations at Tell Ennasbeh, on the site of Mizpah, have uncovered a head of Astarte with a coiffure resembling the modern bobbed hair. Astarte (or Ashtoreth) was a Semetic goddess, and it was against worshipping her that the Prophet Jeremiah warned the Jews.

Note and Comment

By R. B. D.

A gentleman from East Sooke writes us quite a long letter seeking information. He wants to know whether we know certain things, and tells us that if we do not know those certain things, it is a pity we are permitted to write for the papers. He tells us who started the Great War, and why the Great War was started; but he does not tell us who won the Great War, which is the thing we are very anxious to know and to publish in the papers we are not qualified to write for. If he had done that, we and the world at large would have been deeply indebted to him for settling a rather dangerous controversy.

• • •

We gather from the letter of the learned gentleman from East Sooke that he objects to Germany being considered the nation chiefly responsible for beginning the Great War. The learned gentleman has been reading The London Daily Herald and Morel's History, and from those authentic sources has found out all about the genesis of the war. He tells us that trouble had been brewing in Europe for centuries. The Russians coveted Constantinople and France hungered for possession of Alsace-Lorraine, originally a German possession. Greed began the war.

• • •

Of course Russia for a long time had been anxious to gain access to the great outside world through the Mediterranean. We can remember a time when Russian armies were thundering at the gates of Constantinople, and soon would have been in possession of that historical capital but for the intervention of Great Britain. But those things happened in the days of Czars and are recorded in other histories as well as in Morel's Hostory and in the columns of The London Daily Herald.

• • •

We have also read something about the ambitions of Germany as outlined and expressed by Count Herbert von Bismarck. The armies of Prussia once thundered at the walls of Paris and enjoyed a triumphant march through the gay capital. The armies of Germany hoped to repeat the performance of the armies of Prussia, and unquestionably would have repeated it but for the intervention of Great Britain.

• • •

If the rulers of Russia for many generations were ambitious to extend their domain down to the shores of the Bosphorus, the rulers of Germany ever since the days when the Iron Chancellor developed his policy had been ambitious to humble France and dominate Central Europe. The last of the Hohenzollerns even cherished the vaulting ambition of dominating the world.

• • •

The learned gentleman from Sooke entertains us with an outline of the history of Europe according to Morel and The Daily Herald in order to prove that the Great War was the result of a conspiracy between France and Russia. He says the assassination of the Austrian Crown Prince, the ostensible cause of the war, was bought and paid for by Russian gold; that Russia was eager and well prepared for war; that France was eager and well prepared for war; that Germany was ill prepared for war. If that is history according to Morel, it is not in harmony with facts, which are more important than opinions. Events proved that Russia was not well prepared for war; that France was ill prepared for war; that Germany was armed and equipped to a man, and entered the war with unbounded official and popular enthusiasm.

• • •

If Russia deliberately provoked the war, the unfortunate Russian people and the misguided Russian royal family have atoned in a deluge of blood for the crime of their rulers. If France conspired with Russia to provoke the war, the French people have suffered the worst consequences from it. If the hereditary rulers of Russia were afflicted with the inordinate ambition of extending their domain down to the Bosphorus, the successors of the Czars and the nobles are afflicted with an even more inordinate ambition—they are using gold extorted from the unfortunate Russian people for the purpose of procuring the assassination of the civilization of the principal parts of Europe and America.

• • •

Great Britain in the past was an enemy to Russian territorial ambitions. Great Britain today is an enemy to Russian ambitions of a more dangerous character. Great Britain is the home and the citadel of popular government. Russian Bolshevism is concentrating its attacks upon that citadel, believing that if the stronghold can be captured the political doctrines of Lenine and Trotzky will soon inundate and dominate the world.

• • •

Russian Bolshevism, strange to say, although it is as ugly and uncouth as the name it bears, has a number of friends in Great Britain despicable enough to accept Russian gold as the price of their patriotism. The London Daily Herald, which the learned gentleman from Sooke accepts as an authority on patriotism and history, has been charged with accepting money from Russia. The late general strike was the conception chiefly of the British Labor allies of Bolshevism. When Britain arose as one man and smote the promoters of the general strike, there was a period of mourning in the household of Russian Bolshevism.

• • •

We are not concerned at all about the genesis of the Great War. That is a mere matter of history now, and is not important. We are greatly concerned about the consequences of the Great War, which have yet to be fully determined, and the trend of determining events does not appear to be pleasing to our friend the learned gentleman from East Sooke.

Letters to the Editor

No letter to the editor will be inserted except over the proper signature and address of the writer. This rule admits of no exceptions.

The Pro-German Viewpoint

Sir:—R. B. D., in his "Note and Comment" column of your paper of July 4th, says that "the political rulers of Germany and the people of Germany, believed the boundaries of their country were not wide enough to meet all the requirements of a rapidly increasing population." He then proceeds to assume that the Great War was the result of these ambitions to expand its frontiers—ambitions, which he, unjustly, I hold, accuses Germany of harboring.

Let me ask R. B. D. a few questions. Has he not heard that the goal of Russian ambitions was the possession of Constantinople and the Straits, and that an expression of Russian Imperialists was, "our way to Constantinople lies through Berlin"—in other words Russian ambitions to get Constantinople could only be satisfied through a European war in which Germany and Austria would be defeated? Has he not heard that the murder of the Austrian Crown Prince at Serajevo in June, 1914, was brought about by the Black Hand Society of Serbia, financed by Russian money, in order to goad Austria beyond endurance and precipitate the war? There is abundant proof of this now—Vide Morel's "The Poison That Destroys" and some articles upon the Serajevo crime by Miss Durham in "Foreign Affairs," the monthly organ of the Union of Democratic Control, London.

Perhaps R. B. D. does not know that a Russian paper, apparently inspired by the Czar's War Minister, boasted in June, 1914, that Russia was ready for war, said that she had 2,100,000 men under arms as against Germany's 850,000, and Austria's 500,000, and added that France must also be ready. If R. B. D. does not know this, let me advise him to read Morel's "Pre-War Diplomacy—Fresh Revelations."

Probably R. B. D. knows that Alsace and Lorraine were German provinces from just prior to the Christian era until they were forcibly taken by France from Germany in 1681. He knows that Germany recovered them after the 1870 War, but does he know that there is proof now that French Imperialists backed up Russia in her war-like ambitions in order that, side by side with Russia and ourselves in a European War, they might get back Alsace and Lorraine? If not, let me advise him to read Morel's "The Poison That Destroys."

Does R. B. D. know that Sir Edward Grey had committed us, in any case, unknown to Parliament and the British people, to side with France and Russia in the event of a European War, whether Belgian neutrality was violated, or not, and that France, knowing that, did nothing to restrain Russia, who was bent on war? Does he know that by the 1902 Franco-Russian agreement, the general mobilization of Russia was equivalent to a Declaration of War? Lastly let me tell R. B. D. that General Sir Ian Hamilton said publicly that "there would have been no great war in '14 had we been free. Had we been free, an eleventh-hour statement that we would throw the whole weight of our Empire against whichever of the sets of allies, Austro-German or Franco-Russian, first crossed the frontier, would have brought them all up with a round turn, but we were pledged, we had been committed."

H. HEWITT.

East Sooke, B.C., July 7, 1926.

Premier Oliver and Dissolution

Sir,—Replying to the letter of Mr. A. Campbell, published in your issue of this morning, unless Mr. Campbell can produce some evidence that Premier King recommended dissolution of Parliament without assent to the bills which only required assent to become law, there is no point to his letter, and I venture to think that Mr. Campbell cannot produce any such evidence.

JOHN OLIVER.

Parliament Buildings, Victoria, B.C., July 8, 1926.

The Political Situation

Sir:—R. B. D. with his usual clever satire, writes an article in your paper of July 6th dealing with the political situation at Ottawa. The purpose of this article is a continuance of the campaign of misrepresentation and belittlement which has always been directed against the Rt. Hon. W. L. M. King by his opponents for political purposes; this is to be expected and, if fair, could be passed over without comment, but when insinuations are made reflecting on an honorable man's patriotism, these should not hit below the belt.

R. B. D. I am sure, does not for one moment doubt the sincerity and patriotism of the Rt. Hon. W. L. M. King, yet he goes on talking about "rebellions." Rebellion is an ugly word, and is usually meant to mean an attempt against the flag. No historian has ever said that the so-called "Rebellion of 1837" was against the flag. It was against an unbearable oppression by a despotic Government, who were not responsible for their actions to the people of Canada, and I ask, would R. B. D. like to go back to those conditions? Does he think that the result from that "rebellion" was a good thing for Canada?

That period was a most important period in Canadian history. It gave Canada its first step in responsible Government. It did away with autocracy and despotic governors. It vested the rights of self-government in the hands of the people, so we may well ponder for a moment and ask ourselves are we back again to the times before 1837 when governors did not have to accept the advice of the Prime Minister or whether we are different than in Great Britain, where the King who, as the recognized Head of Authority in that "Commonwealth of Nations," considers it his duty to accept the advice of his Ministry.

I, like R. B. D., am not so much "interested in precedent but more interested in the action of the Highest Court of the Land." The elected representatives of the people of Canada at their very first opportunity by their vote in the House of Commons, voted against the authority of the Governor by stating that Rt. Hon. Arthur Meighen and his acting Cabinet had not the confidence of this House. Does there need to be any other answer to this question?

W. M. IVEL.

727 Yates Street, Victoria, B. C., July 6, 1926.

ORANGEMEN WILL MARK ANNIVERSARY

Will Observe Battle of Boyne Memories This Year in New Westminster

Orangemen of Vancouver, the Fraser Valley and Vancouver Island will hold their annual celebrations tomorrow. Lodges of Vancouver County, twenty-seven in all, and lodges from Victoria, Nanaimo, Duncan, Parksville, Mission, Chilliwack County and North Fraser County will meet the New Westminster lodges at 2 p.m. at the K. of P. Hall, New Westminster, from where the parade will start. The procession, with banners and bands, will proceed up Columbia Avenue and Sixth Street to the new home of the orphanage, now nearing completion at Sixth Street and Eighth Avenue.

Addresses will be given by men prominent in the order, among whom will be Grand Master A. E. Harron, Deputy Grand Master W. L. Dence, Vancouver County Master F. Wilson, Provincial Grand Secretary J. E. Carpenter, Deputy County Master J. S. Thompson, Grand Chaplain Rev. A. D. Archibald and County Chaplain Rev. J. D. Hobden.

Sunday morning the annual church parade will be held in Vancouver from Orange Hall, Gore Avenue and Hastings Street, to Wesley Church. The minister in charge of the service will be Rev. A. M. O'Donnell, of West Vancouver.

The Weather

Meteorological Office, Victoria, B.C., at 8 p.m., July 8, 1926.

TEMPERATURES

	Min.	Max.
Victoria	52	67
Vancouver	50	76
Kamloops	56	68
Barkerville	48	64
Prince Rupert	46	60
Estevan	50	62
Atlin	48	68
Dawson, Y.T.	52	60
Calgary, Alta.	54	76
Winnipeg, Man.	56	74
Portland, Ore.	52	92
San Francisco, Cal.	54	66
Seattle	52	76
Spokane	58	88
Penticton	55	90
Grand Forks	52	91
Nelson	52	69
Edmonton	46	74
Prince Albert	56	90
Swift Current	—	79
Qu'Appelle	49	72

FORECASTS

Victoria and Vicinity—Moderate to fresh northerly and westerly winds, fine, warm and very dry for several days.

Vancouver and Vicinity—Westerly and northerly winds, fine, warm and very dry for several days.

THURSDAY

Maximum	67
Minimum	53
Average	60
Minimum on the grass	47

Bright sunshine (Wednesday), 14 hours, 20 minutes.

General state of the weather, clear.

5 P.M. Weather Reports

Victoria—Barometer, 29.94; wind, S.W., 12 miles; clear.

Vancouver—Barometer, 30.04; wind, S.W., 12 miles; clear.

Kamloops—Barometer, 29.62; wind, N.W., 4 miles; clear.

Barkerville—Barometer, 29.60; wind, S.W., 10 miles; fair.

Prince Rupert—Barometer, 29.16; calm; raining.

Estevan Point—Barometer, 29.10; wind, N.W., 18 miles; clear.

Tatoosh—Barometer, 30.02; wind, S.W., 10 miles; clear.

Portland, Ore.—Barometer, 29.94; wind, N.W., 14 miles; clear.

Seattle—Barometer, 29.92; wind, N., 12 miles; clear.

San Francisco—Barometer, 29.94; wind, S.W., 12 miles; clear.

Adopts Wartime Methods

WASHINGTON, July 8.—The Government is having great success locating illicit stills by taking photographs from airplanes, enlarging them and putting them under a magnifying glass.

Bamboo Porch Screens at Low Prices

Make your porch a place of comfort and privacy with one of these bamboo screens. Prices are extremely low.

6 feet wide. Price ..... $2.65 8 feet wide. Price $3.75
10 feet wide. Price $4.75

GRASS RUGS

A big selection of attractive patterns.
Size 6 x 9 feet from $2.50
Size 8 x 10 feet from $5.00
Size 9 x 12 feet from $7.50

COUCH HAMMOCKS

Canopy Couch Hammocks with strong steel frames and coverings of attractively striped drill. Prices:
$28.50 to $54.50

WEILER'S

Established 1862

Direct Importers of China From the Most Famous English Potteries

Government at Broughton Street

MANY THOUSAND BLUE BIRDS FLUTTER FROM VICTORIA ON ERRANDS

During the last year, fifty thousand bluebirds have fluttered out of Victoria and away over all the continent of North America, and it is not known how much further. Vancouver Island has the reputation of being one of the happiest islands in the world, so it is no wonder the bluebird makes its home here, if there is any truth in the old belief that the bluebird is the bird of happiness.

Twenty-five thousand of these bluebirds were large ones, and twenty-five thousand were little ones, and it is expected that 100,000 of both sizes will have emigrated before the year is out. They were bred by the Victoria and Island Publicity Bureau, and their plumage consisted of the best paper, beautifully printed in colors and backed with glue so that tourists could stick them on their windshields or any other tempting flat surface.

It was about five years ago that the first paper bluebirds were sent fluttering on the publicity errands, and it is a fact that they are responsible for bringing a tremendous percentage of people to Victoria and this happy island. But during the last year more birds have flown than ever before.

An official of the Publicity Bureau yesterday had a conversation with a tourist who said that he had seen a bluebird and the invitation to follow him to Victoria, away down South, and had accepted the invitation, believing it to be the bird of happiness. And sure enough, it had all turned out to be true, for he had never seen such a charming place in his life, and he knew he was going to be happy here.

RACING WAGERS SHOW INCREASE

At the opening horse race meet of the season at Lansdowne Park, Vancouver, British Columbians wagered $51,057 more than the total bets at the first four days of the opening meet of the 1925 season at Brighouse, according to statistics issued at the Parliament Buildings yesterday.

Wagers at Lansdowne at the meet just ended totaled $416,949, these figures show. This constitutes a daily increase of $12,770 over the daily figures for the corresponding days in the 1925 race season.

Government revenue from the Lansdowne meet amounts to $20,349. Altogether there will be forty-one days of racing this season.

Joseph Curry Dead

VANCOUVER, July 8.—Joseph Curry, aged seventy-seven, for many years connected with the coal mines at Nanaimo as an engineer, died here today.

FIFTY YEARS AGO TODAY

(From The Daily British Colonist of July 9, 1876)

From New Westminster—The steamer Enterprise arrived at 1 p.m. yesterday from New Westminster, bringing the Lower Fraser mails and the following passengers: Mrs. C. E. P. Wenda, Capt. and Mrs. W. E. Caldway, Archdeacon Woods, Rev. Mr. Newton, Hon. F. G. Vernon, H. Holbrook, J. P. Davies, L. Campbell, W. Fisher, F. Saunders, and Messrs. Roberts, Soule, Johnston, J. Houie and Hendry.

Contract Awarded—Tenders were opened yesterday for the erection of the brick residence for Mr. W. Galley on the Esquimalt Road, near to Mr. H. F. Heisterman's premises, and the contract was awarded as follows: Carpenters' work, Mr. G. Simpson; painting, Mr. E. Harrison; plastering, Mr. J. Huntington; tinning and plumbing, Mr. D. Heal. The brick and stone work will be performed under Mr. Galley's personal superintendence.

Cariboo Fly—The steamer Cariboo Fly arrived from Nanaimo and way ports at 3.50 p.m. yesterday with the mails and the following passengers: Mrs. Reynolds, Mrs. Mason, Rev. Mr. Mason, Rev. Mr. Holmes, T. A. Bulkley, D. W. Gordon, W. Waters, Capt. Clarke, G. B. Adams, D. Lindsay, S. Nicholas, Campbell and J. McIntosh.

An oil that doesn't make good in your motor soon shows itself in damage or excessive consumption.

"Union Oil of Canada, Ltd.," has built up a reputation for reliability that can be maintained only by continuing to make the best.

Aristo Motor Oil

Non-Carbonizing Western

Aristo Motor Oil is *all lubrication*, containing neither paraffin nor asphalt. The hard, flinty abrasive "carbon" that many motorists find on valves, cylinder heads and spark plugs after a few thousand miles of use never comes from this fine *Western* oil.

The small amount of residue that Aristo leaves is a fine, soft, fluffy substance, most of which blows out with the exhaust.

Motors in good condition which are lubricated with Aristo, therefore, run several years without the troubles, lay-ups and expense so often due to "carbon."

A further preventative of "carbon" is the use of *non-detonating Union Gasoline* with Aristo Motor Oil. This combination is probably the most effective that is known.

Made in Canada by the
Union Oil Company of Canada, Ltd.

"TO SERVE YOU"

ESTABLISHED 1885

One Window Full of 50c Shoes

FIRST COME—FIRST SERVED

Broken lines in Tennis Shoes, for children, boys, girls and ladies.

Ladies' Canvas Boots and Oxfords, with leather soles

Maynard's Shoe Store

549 Yates Street Phone 1232

WHERE MOST PEOPLE TRADE

We Wish to Impress Upon Your Mind

That we repair grass and wicker chairs. We also recane chairs. Bring in yours now. Your job will be very welcome.

The Red Cross Workshop

584-6 Johnson St. (Just Below Gov't.) Phone 2169

Warm Weather Supplies

ICE CREAM PAILS
SODA STRAWS
LILY DRINKING CUPS
PAPRUS PLATES AND DISHES
Etc.

SMITH, DAVIDSON & WRIGHT, LTD.

VANCOUVER VICTORIA

B.C. FUNERAL COMPANY HAYWARD'S LIMITED 734 BROUGHTON ST TELEPHONE 2235 ESTD. 1867

WOOD

GOOD FIR, $4.00. KINDLING, $5.75 Cash in Advance

LEMON, GONNASON CO., LTD.

2324 Government St. Phone 77

Victoria's Only Exclusive Piano House
Knabe—Willis—Chickering—Ampico

KNABE!

True, the "Knabe" Piano is not surpassed by any other make in the world.

Yet, we are able to offer the "Knabe" upon accommodating terms of payment. We are exclusive Vancouver Island representatives.

Willis Pianos

LIMITED

1003 Gov't Street Phone No. 514

BEST ISLAND COAL

Victoria Fuel Co., Ltd.

1203 Broad Street—Phone 1377

A. R. Graham E. M. Brown

VISITORS! VISITORS!

You are cordially invited to visit this store, and you will never be pressed to buy.
We claim to have the greatest collection of Oriental goods under one roof in Canada. In fact,

IT IS AS GOOD AS A TRIP TO THE ORIENT

Lee Dye & Co.

715 View Street Phone 134

The New Ampliphonic

Is Certainly Wonderful Value at

$99.00

This instrument includes all the very latest improvements.

641 Yates Street **KENT'S** Phone 3449

Pianos, Phonographs, Radios

LIEUT.-GOVERNOR TELLS OF JOURNEY

COUNTRY NORTH OF LILLOOET MADE GREAT IMPRESSION—EMPIRE IN ITSELF

Scenery From Squamish Arouses Enthusiasm—Not Surpassed by Anything Found Elsewhere

VANCOUVER, July 8.—Deeply impressed with the possibilities of the Pacific Great Eastern Railway belt lands and the scenic beauties of its vast district, Hon. R. Randolph Bruce, Lieutenant-Governor of British Columbia, returned to Vancouver Thursday night on the Union Steamship Company's vessel, Lady Alexandra, from Squamish.

His Honor was accompanied, when he left Victoria on June 28, by his niece, Miss Helen Mackenzie, Hon. W. H. Sutherland, Minister of Public Works, and Mrs. Sutherland. The minister did not return to Vancouver, leaving the party at Smithers.

"A dominion within British Columbia," is how His Honor described the country north of Lillooet. "I was amazed at the vastness of the rolling country, literally an empire in itself," he declared. The type of settlers in this country and the wonderful progress made during the last decade impressed His Honor. "It is a wonderful mixed farming country, and the settlers are of a type that go to make a wonderful land," he said.

Progress of mining in the district was also commented on by His Honor, who spoke optimistically on the possibilities of this industry in the centre of the Province. He visited several mines and remarked on the silver and lead products found in different districts. Mining in this part of the country, he declared, is rapidly gaining in volume and importance.

Cariboo Road

His Honor and party motored from Quesnel to Fort George, where he opened the stampede. They then traveled by automobile to Fort St. George, Vanderhoof, Burns Lake, Smithers, Hazelton and other Interior towns. He expressed delight at the condition of roads in the Interior, and laid stress on the tourist value of the historical and romantic background of the old Cariboo Road. Commenting on the trip from Squamish to Lillooet, he was enthusiastic over the scenic wonders of the district.

"It is a hundred miles of perfectly unsurpassed scenery, as wonderful as that of Italy or Switzerland. The wonderful mountains, lakes and forests, so far as I am aware, are not excelled by those of any other country," he declared.

The trip on the P.G.E. trains, he added, was very comfortable and thoroughly enjoyed.

AMERICANS WILL NOT TAKE PART IN PARADE

Ambassador Much Relieved by Later Decision to Decline Participation—Has Taken Strong Stand

PARIS, July 8.—There will be no participation by Americans in the "protest parade" to be staged by veterans of the French army on Sunday in opposition to ratification of the American debt settlement with France.

The Association of American Volunteers in the French army, 1914-17, has definitely declined to have any part in the demonstration. Yesterday the American Volunteers announced their intention of being represented.

The American Ambassador, Myron T. Herrick, has taken a strong stand against the action of the French, characterizing the proposed parades as an insult directed against the United States, and participation by Americans in such a demonstration as almost tantamount to treason.

Ambassador Herrick is much relieved over the action of the American Volunteers. He had protested to Premier Briand and others in authority against the demonstration, as originally designed.

Submarine Raised

NEW YORK, July 8.—The S-51, the submarine that rested on the floor of the ocean off Block Island for more than nine months, warped into drydock at Brooklyn Navy Yard today.

An Innovation

Workmen were fixing up electric wires in a boys' school.

A little fellow who happened to be passing by peeped through the open door.

"What are you doing?" he asked.

"Fixing up a new electric switch," was the reply.

"Gosh!" said the youngster feelingly. "Thank goodness I'm leaving this term!"—Royal Magazine.

NOVA SCOTIA STEEL SHOWS HEAVY LOSS

First Statement by Company Since It Became Part of British Empire Steel Corporation

MONTREAL, July 8.—A considerable loss for the year ended December 31, 1925, is indicated in the annual report of the Nova Scotia Steel & Coal Co., Ltd., in the first financial statement made public by the company since it became part of the British Empire Steel Corporation in 1920.

The consolidated profit and loss statement shows a net loss for the year amounting to $1,488,100, while the Nova Scotia Company report alone shows a loss for the year of $1,281,490, indicating that $206,610 of the year's loss is applicable to operations of the constituent companies.

Dominion Convention Native Sons of Canada

VANCOUVER, July 8.—The Dominion convention of the Native Sons of Canada opened here today and will continue Friday and Saturday.

Reports presented revealed considerable progress in the activities of the organization. During the last year the eastern boundary was extended from Medicine Hat to Toronto, while the total membership throughout the Dominion was doubled.

Obituary

McLEOD—There passed away yesterday morning, at St. Joseph's Hospital, Sybie Millson McLeod, five-months-old daughter of Mr. and Mrs. Robert McLeod, of Tod Inlet. There survive her parents, one step-brother and one step-sister. The funeral will take place on Saturday afternoon at 2 o'clock from the Sands Funeral Chapel, Rev. F. A. P. Chadwick will officiate, and the body will be laid to rest in the Royal Oak Burial Park.

BENNETT—There passed away yesterday afternoon at the Royal Jubilee Hospital, after a lingering illness, Mr. Robert McIntosh Bennett, a native of Scotland, aged seventy-six years, a resident of this city for the last six years, and of Canada for over fifty years, late residence 2550 Vancouver Street. He leaves his widow, four sons, Messrs. W. J. Bennett, of this city; W. S. and J. A. Bennett, of San Francisco; and George Bennett, of St. Catharines, Ont.; also one daughter, Mrs. W. J. Badge, of Freeport, Texas; two brothers, Mr. W. Bennett, of Scotland, and Mr. A. Bennett, of Sooke; also two sisters, Mrs. John Brown, in Scotland, and Mrs. Shelly, in Calgary, Alta. The remains are resting at the Thomson Funeral Home, 1625 Quadra Street, pending funeral arrangements, which will be announced later.

CASTLE—Private funeral service will be held at the Thomson Funeral Home, 1625 Quadra Street, this morning for the late Mr. Thomas George Castle, who passed away at an early hour Wednesday morning at St. Joseph's Hospital. The Rev. F. H. Fatt will officiate. It is requested that flowers be omitted. Interment will be made in the Royal Oak Burial Park.

HODGE—The death occurred yesterday morning at the Royal Jubilee Hospital of Earnest Hodge, a native of England, and a resident of this city for many years. The remains are at the Thomson Funeral Home, 1625 Quadra Street, pending funeral arrangements which will be issued later.

TRIPP—The funeral of the late George Wilson Tripp, son of Mr. and Mrs. Geo. M. Tripp, of Yale Street, Oak Bay, took place privately yesterday afternoon from Hayward's B.C. Funeral Chapel, where service was conducted by the Rev. Dr. Clem Davies. Many beautiful floral tributes were sent. The body was laid to rest in Royal Oak Burial Park.

Bring Celebrities to American Standards!

The Big Parade

The British film, "Livingstone," was objected to by the United States because the great explorer was not an American.

—From London Daily Express.

Original Dispatch From Nelson Placed On View in City

AN original dispatch, written and signed by Lord Nelson, is on view in the window of Mr. Harry Currie's Antique Gallery.

Dated December 23, 1799, and sent from Palermo, the document was written by the famous admiral with his left hand, as previous to this date he had lost his right arm in action. Victorians and the many visitors who are arriving each day in increasing numbers, are thus afforded an opportunity of viewing a historical relic, the equal of which it would perhaps be impossible to find outside the great European museums and world-famed collections.

LIVESTOCK DISPLAY WILL FEATURE FAIR

Whippet Race Meet During Willows Exhibition Will Be Attraction—Demand for Space Heavy

One of the features of Victoria's annual Fall Fair, which will open at the Willows grounds on August 16, will be the splendid exhibition of livestock. Cattle from five provinces in Canada and as many states in the republic to the south will be entered, and some interesting competition is assured. Entries to date have been received from British Columbia, Alberta, Saskatchewan, Manitoba, Ontario, Utah, Idaho, Oregon, Washington and California.

Officials of the exhibition have practically completed arrangements for what should prove one of the finest whippet races ever conducted in this Province. Thirty entries for the events have already been promised, and some of the best in British Columbia are expected to participate. It is likely that in order to give the general public a better view of the speedy canines, the dogs entered in the races will be benched along with the other show dogs in the Horse Show Building.

Major Niven and Mr. W. McCloy have arranged with the B.C. Whippet Racing Association for the official Provincial handicapper to handicap the dogs which will run in the races at the Willows during the exhibition, thus insuring the closest finishes and keen competition. The big handicap races will be run off in heats on Friday and Saturday during the fair. Stakes for these races will amount to $50. A special prize of $10 has been given by Major Niven for the best type of racing whippet entered at the meet.

The committee officials are receiving numerous inquiries for space, and the demand for same is a criterion that every inch will be taken up long before the exhibition opening day arrives.

Boomer Is Champion

ST. CLOUD, France, July 8.—The young French professional, Aubrey Boomer, playing over his home course here, won the French open golf championship today with an aggregate of 280 for 72 holes.

Abe Mitchell weakened in the afternoon and finished second with 285.

NATIONAL RAILWAYS OFFER FINE TRAIN SERVICE

The "Continental Limited," which leaves Vancouver 9:50 p.m. daily for Edmonton, Saskatoon, Winnipeg, Ottawa and Montreal, carries through all-steel standard and tourist sleeping cars, dining car and drawing-room - compartment - library-observation car, equipped with radio. In addition, this train carries standard sleeper from Vancouver to Chicago, also through standard sleeper to Armstrong, Vernon and Kelowna.

Train No. 4 leaves Vancouver daily at 9:30 a.m. for Kamloops and Jasper carrying standard sleeper through with cafe-observation and mountain observation cars, Vancouver to Kamloops. This train affords passengers an opportunity to view the Fraser River Valley in daylight.

Tickets and reservations arranged, also baggage checked through from Victoria. City Ticket Office, 911 Government Street. Telephone 1242.

CANADIAN NATIONAL STEAMSHIPS

Steamer Prince George or Prince Rupert will leave Vancouver every Monday at 8 p.m., for Skagway, calling at Ocean Falls, Prince Rupert, Ketchikan, Wrangell and Juneau.

Steamer Prince Rupert or Prince George will leave Vancouver every Wednesday at 8 p.m., for Anyox and Stewart, calling at Powell River, Ocean Falls and Prince Rupert.

Steamer Prince Charles will leave Vancouver every Saturday at 8 p.m., for Prince Rupert direct, proceeding to Stewart and Massett Inlet, returning to Vancouver via Prince Rupert and Ocean Falls.

Steamer Prince John will leave Vancouver at 4 p.m., every Saturday for South Queen Charlotte Island points and Prince Rupert.

Cowichan Lake—Direct Service

Motor coach leaves Victoria (Point Ellice Station), 9:00 a.m. daily, except Sunday, for Cowichan Lake and Youbou (Mile 83).

TEACHERS LEARNING ABOUT PUBLIC HEALTH

Interesting Course at Summer School Is in Charge of Mrs. Lucas, of Saanich Health Centre

The population of Canada is 9,215,000. Of this number 180,000 are constantly sick; 70,000 constantly employed in gainful occupations. The loss to industry of work days through illness annually totals $21,000,000. Disease costs the Dominion of Canada the sum of $270,000,000, equal to about seventy-five per cent of the entire Government expenditure for the year 1924.

These and other arresting figures in connection with Canada's health record were quoted yesterday by Mrs. Lucas, superintendent of the Saanich Health Centre, in her lecture on "Bacteriology" to a class of students at the Summer School. The course, like all the others, covers a five-week period, during which time she is dealing with various angles of the subject of public health education. In her lectures this week she has already given definitions of health, public health, hygiene, sanitation, epidemiology, therapeutics and bacteriology. There will follow lectures on the relation of the public to public health workers, the importance of statistics, nutrition, ventilation, infection and infectious diseases, water, milk, flies, etc.; how a city keeps healthy; school hygiene and the examination of the child for physical or mental defects with a view to correction or removal from contact with healthy children; the value of fresh air, isolation of colds and other infectious diseases; the study of the teachers' health; value of recreation, both to teacher and pupil; importance of proper exercise, sleep, food, dental care, cleanliness, etc.

Sickness Not Punishment

"Sickness is no longer considered as a punishment for sin," said Mrs. Lucas in explaining to her class the place of the disease germ in creating disturbances in the human system. The whole of the science of medicine, as well as agriculture and many industries had been revolutionized by Pasteur's discovery of the vegetable forms known as bacteria, which cause putrefaction and fermentation and, when they find a suitable host in living matter, disease.

Of the 1,500 germs already isolated, seventy-five varieties only were known to produce disease, it was explained.

The instructor defined diseases as of two kinds, those, such as smallpox, measles, typhoid, etc., which were transmissible directly or indirectly from one person to another; and the degenerative diseases, such as heart disease, apoplexy, which were non-transmissible.

The expression "contagious," the class was informed, was no longer scientifically used.

Bacteria Necessary

After hearing of the disease-creating germs, the class was introduced to the more cheerful variety known as saprophytes, which, unable to thrive in living tissue and finding their food in dead organic matter, both animal and vegetable, are necessary to the nourishment of plants and vegetables of the higher kingdom, which in turn nourish men and animals.

"If it were not for the bacterial activities, vegetable life would become extinct, plant life would end, the animal kingdom would have no food, and would become extinct," said the lecturer.

Parasites

Parasites were defined as bacteria or germs which flourished in living tissue, which tissue was known as the host. Parasites contributed nothing to their host but poisonous substances known as toxins. Every germ had its own disease and its own special haunts. Typhoid, for instance, would pass the respiratory organs and the stomach without doing any harm, but in the intestine, "at last settled down to housekeeping with a vengeance." On the other hand, the germ of scarlet fever or diphtheria stopped at the throat; and the pulmonary T.B. germ sought out the lung.

Some of the commoner diseases were named, the common cold, influenza, pneumonia, whooping cough, tetanus (nowadays seldom heard of), mumps, scarlet fever, infantile paralysis, smallpox (although the germ has not yet been isolated), and chicken pox and measles (the germ of which, strangely, has not yet been identified). The class was warned of the importance of teaching cleanliness of the hand and the keeping of the hand away from the mouth, nose and eyes, "because the human hand is a great carrier of germs, both to and from the body."

WEEKLY PUBLISHER GETS TWO YEARS

Football and Baseball Contest Featured—Pleaded Guilty to Keeping Betting House

WINNIPEG, July 8.—Suspended sentence of two years was imposed on William Smith, of The Athlete, a weekly publication featuring prize money contests, in police court today, after he had pleaded guilty to keeping a betting house. Two other cases of papers similarly charged were remanded one week. Police believe this to mark the beginning of the end of football and baseball competitions in weekly papers.

Silk Dress Sale

A Big Selection of Charming Models to Clear at

$10, $15, $19.50, $25

Every color that you can possibly ask for is included in this group of afternoon gowns. Every material of note and every smart style detail of the season is also included.

Prices have been drastically reduced.

728-730 Yates Street Scurrah's LIMITED Phone 3983

It's Not Too Early to Install Your Furnace

Every day we are installing Victoria-made Albion Furnaces. Many prefer to have this work done now rather than wait until Fall, when the demand is at its height.

ALBION STOVE WORKS, LTD.

2101 Government Street, Corner Pembroke Street Phone 91

Tuberculous Veterans Appealing for Taggers

In connection with tomorrow's tag day for the Tuberculous Veterans' Association, which is in distressing need of funds to enable the bureau to carry on until the Canadian Legion is in a position to take it over, the local committee is appealing for taggers to help from mid-day onwards. Those who are able to volunteer their help are asked to telephone Mrs. Crocker, 5946R, of Mrs. Harrison, 7272R; or volunteers may call at No. 5 Surrey Block.

Very little is asked of the local public, but that little is essential to this fund if the good work of the adjustment services of the association is to be maintained. Formerly the G.W.V.A. gave financial support to the bureau, but circumstances have compelled the withdrawal of that aid, and so the T.V.A. is dependent upon the goodwill of the Canadian people to enable it to carry on until such time as the Canadian Legion is placed upon a functioning basis. The report of the royal commission on pensions and re-establishment in 1924 said no group presented its claims more effectively or thoroughly than the Tuberculous Veterans.

New Zealand Increases Naval Defence Vote

WELLINGTON, N. Z., July 8.—An increased provision for naval defence was foreshadowed by Finance Minister Stewart in presenting his budget in the House of Representatives today. The budget showed a surplus of more than £1,000,000. Mr. Stewart said that the immigration policy was being continued and the migration from Great Britain of public school and secondary school boys was making good progress.

Enjoy the Full Tomato Flavor

The unmistakable flavor of fresh tomatoes is in every drop of Heinz Tomato Ketchup—the natural flavor of tomatoes that are grown under Heinz supervision, from seed developed by Heinz. These perfect tomatoes are ripened by the sun, picked at their best and bottled immediately while freshness and flavor are at their height.

Heinz Ketchup gives a new appetite appeal to every food it touches.

Ask Your Grocer for New Prices

HEINZ TOMATO KETCHUP 57

Other varieties—
HEINZ CREAM OF TOMATO SOUP • HEINZ PURE VINEGARS
HEINZ COOKED SPAGHETTI • HEINZ OVEN-BAKED BEANS

The taste is the test

ALL HEINZ TOMATO PRODUCTS SOLD IN CANADA ARE PACKED IN CANADA

Sugar Has Gone Up and We Look for Further Advances

B. C. Granulated, 100 lbs. $6.70
B. C. Granulated, 20 lbs. $1.39
San Antonio Fine Granulated, 100 lbs. $6.30
San Antonio Fine Granulated, 20 lbs. $1.29
El Salto Granulated, 102-lb. sack $6.00
El Salto Granulated, 20-lb. sack $1.25

Finest Shelled Walnuts, white pieces, lb. ..... 29¢
New Pickling Spice, ½ lb. ..... 15¢
English Malt Vinegar, large bottle for ..... 20¢
Del Monte California Sardines, regular 25c tin for ..... 19¢

Symington's Gravy Salt, tin ..... 8¢
Washington Instant Coffee, regular $1.45 tin for $1.20
Horne's Double Custard Powder, 3 packets for ..... 25¢
De Luxe Jelly Powders, 4 pkts. 25¢

Margaret Kelley's Sandwich Spread, reg. 35c jar for 28c
Regular 60c jar for 47c

Genuine Carolina Rice, 2 lbs. for 25c
Empress Cinnamon, per tin 9c

Braid's Best Coffee, 1-lb. can, regular 70c for ..... 59¢
Jell-O, all flavors, 3 pkts. ..... 25¢
B. & K. Pastry Flour, 7-lb. sack, 35¢
Romanoff Caviar, regular 80c tin for ..... 65¢
Regular $1.50 tin for $1.10

Ripe Olives, tin ..... 10¢
Mother Goose Brooms, regular $1.00 for ..... 79¢
Bamboo Picnic Baskets, with hinged lid, each ..... 75¢, $1.00 and $1.50
Tricolator Coffee Pots. This is an earthenware percolator and much the best thing of its kind we know of. Regular $4.50 for $3.75

King Oscar Sardines, two large tins for 25c

Weston's Famous Fancy Sweet Biscuits, regular 45c lb. for 35c
Assorted as you wish.

Uneeda Graham Wafers, pkt. ..... 19¢
Flake Butter Crackers, regular 35c pkt. for ..... 28¢
Christie's Muskoka Assorted Biscuits, regular 75c box for ..... 59¢
Christie's Soda Biscuits, regular 50c tin for ..... 42¢

Licorice Allsorts, regular 50c lb. 35¢
Pure Maple Sugar, Pride of Canada, ½-lb. block ..... 17½¢
Nut Filled Dates, regular 65c lb. 45¢
Plain or Toasted Marshmallows, reg. 45c lb. for ..... 35¢

Fresh Crisp Ginger Snaps, 1-lb. pkt., reg. 25c for 18c

Neilson's Home-Made Chocolates, 1-lb. box, 60c 49c

FRUIT DEPARTMENT—PHONE 5523

Sweet Valencia Oranges, dozen 16c
Nice Ripe Peaches, dozen ..... 35¢
Ripe Bartlett Pears, dozen ..... 45¢
Ripe Plums, 2 lbs. for ..... 25¢
Nice Juicy Lemons, dozen ..... 20¢

Nice Royal Ann Cherries, 2 lbs. for 25c
California Grapefruit, 4 for ..... 25¢
Fresh Rhubarb, 6 lbs. for ..... 25¢
Fresh Raspberries, 2 boxes for 25¢
Fresh Loganberries, 4 boxes for 25¢

Fresh String Beans, per lb. 10c
Fine Cooking Cherries, per basket 35c

Fresh Green Peas, 4 lbs. for ..... 25¢
New Carrots or Beets, 3 bunches 10¢
Large Head Lettuce, each ..... 10¢
and ..... 5¢

Fresh Cucumbers, each ..... 20¢
and ..... 15¢
New Local Potatoes, 10 lbs. for 25¢
Fresh Celery, per stick ..... 5¢

Hothouse Tomatoes, per lb. 20c
Honeydew Melons, each 25c

Fletcher's Boiled Beef Ham, just the thing for quick lunch or picnics. Sliced, per lb. 65c

Picnic Ham, per lb. ..... 27¢
Cottage Rolls, per lb. ..... 32¢
Fletcher's Side Bacon, piece cut, reg. 53c for ..... 48¢
Domestic Shortening, reg. 25c pkg. for ..... 20¢
Peanut Butter, per lb. ..... 15¢

Mild Canadian Cheese, per lb. 25¢
Kraft Cheese, per lb. ..... 35¢
Gorgonzola or Roquefort, lb. ..... 47¢
Fresh Roasted Chicken, from $1.30 to ..... 75¢
Our Own Fresh Made Potted Meat, each ..... 25¢, 18¢ and 10¢

Fresh Made Local Creamery Butter, per lb. ..... 43¢
Or 3 lbs. for $1.25

Fresh Made Alberta Creamery Butter, per lb. ..... 41¢
Or 3 lbs. for $1.20

BUY YOUR MEATS, FISH AND POULTRY HERE
Up-to-Date Equipment Keeps Everything Clean and Fresh

Rump Roasts of Beef, nice small joints, lb., 23¢ and 19c
Sirloin Tip Roasts, per lb., 23¢ and 19c
Prime Ribs of Beef, per lb. 20c
Cross Rib Roasts, per lb., 15¢ and 12c
Bladebone Roasts Beef, per lb. 11c
Fresh Brisket, per lb., 10¢ and 8c
Beef Sausages, fresh made, lb. ..... 10¢
Or 3 lbs. for 25c
Tomato Sausages, fresh made, per lb. ..... 15¢
Or 2 lbs. for 25c
Little Pig Pork Sausages, per lb. 30c
Fresh Chopped Suet, per lb. 18c
White Spring Salmon, per lb. 11c
Red Spring Salmon, per lb. 22c
Fresh Lemon Soles, per lb. 15c

Shoulders and Ribs of Spring Lamb, per lb. 29c
Legs and Loins of Spring Lamb, per lb. 39c
Lambs' Heads, nice for making head cheese, each 10c

Good Boiling Fowls, 3½-lbs. average, per lb. 28c
87 Only, Milk-Fed Broilers, 1½-lb. average, lb. 32c
Fresh Beef Hearts, each 25c

LOCAL MILK-FED VEAL

Veal Fillet Roasts, 4½-lb. average, per lb. 32c
Breasts and Necks of Veal, just the thing for pies, lb. 15c
Small Roasts of Veal, per lb. 22c
Fresh Caught Hake, whole fish, per lb. 10c
Small Eastern Haddies, per lb. 15c
Genuine Eastern Haddie Fillets, 2 lbs. for 45c

H. O. KIRKHAM & CO., LTD.
612 Fort Street
Grocery Phones 178-176 — Delivery Dept. 5529 — Fruits 5525 — Butcher and Provisions 5521-5526 — Fish Dept. 5521

Furnish Your Home Here

We offer splendid bargains to home makers. Big stock to choose from and very easy terms of payment without interest if desired.

SMITH & CHAMPION
"THE BETTER VALUE STORE"
1420 DOUGLAS ST. LIMITED

Editor J. P. McConnell Dies in Toronto

TORONTO, July 8.—J. P. McConnell died here today after a critical operation. Born in Lucknow, Ont., fifty-two years ago, Mr. McConnell was prominent throughout Canada in the newspaper business. Receiving his early training on The Toronto Saturday Night, he went West to the Pacific Coast, where he founded the old Vancouver Sunset.

Later Mr. McConnell was editor of The Vancouver Sun and was connected with various other newspapers in Western and Eastern Canada.

Mr. McConnell leaves a widow and three small children.

Putting it Politely

Little Mary had heard that the minister was leaving their church for another pastorate. Her mother had the minister to dinner one Sunday shortly after and Mary thought she ought to say something polite to him; so waiting for a pause in the conversation she remarked, "Mr. Johnson, I hear that we are going to have the pleasure of losing you."

Time for strawberries and
SHREDDED WHEAT
better than soggy shortcake

City & District

To Meet Tonight—A meeting of Ward II Conservatives will be held in the Conservative rooms, Campbell Building, tonight at 8 o'clock.

London Speaker Here—Rev. W. Pascoe Goard, F.R.G.S., of London, England, will speak tonight at the British-Israel meeting in The King's Hall, 571 Yates Street. His subject will be, "The Return of the Lord."

To Visit Strangers' Rest—The Evangelical Gospel Singers of St. Paul's Presbyterian Church, will accompany their minister, Rev. J. S. Patterson, to the Strangers' Rest this evening, where, at 8 o'clock, there will be gospel songs.

Governor Returning—Lieutenant-Governor Randolph Bruce was expected to arrive in Vancouver last night, according to an announcement yesterday of Premier Oliver. The Premier said that he did not know whether His Honor would return to the capital city this morning or this afternoon.

New Cathedral Ceremonies—The hour of 3:30 o'clock on Thursday, September 9, was fixed for the foundation stone ceremonies of the new Christ Church Cathedral at a meeting of the executive committee held last night in the synod office. Bishop Schofield announced that a reception for the Bishop of London would take place afterwards in Bishop's Close grounds, and a public meeting at which the Bishop would be the principal speaker would be held at 8:15 p.m. Present reports indicate that a large number of people from the Island and the Mainland will visit Victoria for the occasion.

Royal Society of St. George—The annual basket picnic of the Royal Society of St. George will be held on Wednesday at Cadboro Bay Beach, at 2:30 p.m. Jitneys will leave the corner of Yates and Douglas Streets from 2 p.m. A complete programme of sports is being arranged by Mr. Douglas Fletcher, and also a baseball match. The sports and baseball match will be put on in the field adjoining the beach and kindly loaned for the occasion by Mr. Rendell. There will be a home cooking stall; also a stall for ice cream and homemade candy. Pony rides and Punch and Judy show for the kiddies are planned.

Charge Dismissed—In the city police court yesterday morning Magistrate Jay dismissed the case against two young men charged with the theft of an automobile belonging to W. Cathels. City Prosecutor C. L. Harrison announced that the prosecution had insufficient evidence on which to base a case against the defendants. For the defence, Mr. W. C. Moresby stated that the accused had merely accepted the offer of a lift into town from the person who was driving the stolen car. It had been shown that that person had gone to Los Angeles, Mr. Moresby said, maintaining that the accused should be entirely freed from suspicion.

Soviet War Predicted

CALCUTTA, July 8.—War within the present generation is likely to occur over India if the Soviet Government continues its present policies with regard to that country, Colonel M. Saunders, director of military operations of the British army in India, believes. Col. Saunders, lecturing in defence of India, paid special attention to the Soviet menace. The main pressure by the Soviet Government upon India he said, came through Afghanistan.

Tit for Tat

The man who mistook rudeness for wit called to the actor as he was leaving the restaurant and said in a bantering tone:

"I am told that some of the critics are under the impression you died years ago. Is there any truth in the rumor?"

Drawing himself up to his full height, and in a voice that could be heard across the room, the actor replied:

"No, sir, I will not lend you a sovereign until you pay me the tenner you borrowed six months ago."

PORT ALBERNI BOARD PROTESTS ORIENTALS

Resolution on Change in Fisheries Regulations to Come Before Associated Board's Convention

At the convention of the Associated Boards of Trade next week in Alberni among the resolutions that will come up for consideration of the delegates will be one originating with the Port Alberni Board of Trade which deals with the employment of Orientals in the herring industry. The complaint is made that whereas the original fisheries regulations for the present year required that Orientals should be eliminated from the herring fishing in the waters surrounding Vancouver Island, that these rules have been altered now to allow the use of fifty per cent of the labor employed in the industry on the East Coast of the Island to be Orientals.

Port Alberni protests against the change on the ground that it creates an inequality as between the two coasts. The resolution reads as follows:

"Whereas the Canadian Government fisheries regulations as originally planned and put into effect governing the herring industry of Vancouver Island eliminated entirely Oriental labor from the industry during the season of 1926-27;

"And whereas new Canadian Government regulations have been issued permitting the herring industry of the East Coast of Vancouver Island to use fifty per cent of Orientals in their operations during the season of 1926-27;

"And whereas the herring industry of the West Coast of Vancouver Island is compelled to conform to the original regulations and totally eliminate Oriental labor from the herring season of 1926-27;

"We, therefore, strongly protest against deviating in any way from the original regulations, as the new regulations would discriminate in favor of one section of the industry as compared with another and such regulations cannot be justified in equity or based on sound business principles.

"We strongly recommend the Canadian Department of Fisheries to stand absolutely 'pat' on the original regulations confining the herring industry entirely to white labor."

PRESENTATION MADE AT CHURCH PICNIC

Substantial Cheque Given by St. Paul's Presbyterian Congregation to Their Pastor and His Wife

A very delightful picnic was held by the congregation of St. Paul's Presbyterian Church on Wednesday at the City Park, under the auspices of the Ladies' Aid. A large crowd assembled, and a pleasant time was spent in games and swimming, after which those present sat down to a delightful supper, during the serving of which a pleasant surprise awaited the Rev. Mr. and Mrs. Patterson, Mrs. Wm. Sloan, on behalf of those present, presented the minister with a substantial cheque for his coming holidays, and Mrs. Patterson with a beautiful bouquet of flowers. Accompanying the presentation was read the following address:

"Dear Mr. Patterson:—

"After four years of your patient, loving and gentle ministry at St. Paul's the feeling arose among some of the women of the congregation that they would like to show in a tangible fashion their appreciation; so heads and coins were put together, and we ask you to accept this small token of our love and appreciation, believing that the amount does not represent our love, but the feeling that lies behind it.

"May it help you to enjoy your holiday a little better, and bring you back to us with renewed energy and encouragement.

"That you and dear Mrs. Patterson may be long spared to St. Paul's in the hope and prayer of the donors."

The presentation came as a complete surprise to both the minister and his wife, who very feelingly expressed their appreciation.

UNDER THE CLOCK

City Hall Activities in Brief

An invitation from the Civic Employees' Protective Association and the City Hall Officials' Association to attend their big picnic on Saturday, July 17, at Goldstream Flats, was accepted yesterday by the City Police Commission. Members of the board expressed their appreciation of the kind invitation of the civic employees, and will attend the fete and prove their own transportation.

A meeting of the City Lands Committee, of which Alderman R. A. C. Dewar is the chairman, will take place this afternoon at 3 o'clock at the City Hall. Sales for the present week totalling nearly $20,000, will be considered by the committee, which will recommend to the City Council on Monday night that offers made this week for the purchase of city-owned property, be accepted.

Chief Fry presented to the City Police Commission yesterday the report of the desk sergeant for the month of June. This statement showed that last month there were sixty-four persons convicted in the police court, one person was sent up for trial, twenty-four were discharged, one was of unsound mind, and twenty-one were kept for safe-keeping. The patrol wagon responded to 132 calls. There were seventeen accidents of all kinds reported to the police during June, in which first aid was rendered in nine cases.

Owing to his absence from the city, Police Commissioner Staneland was unable to be present at the monthly meeting of the Police Commission yesterday, and his two alternative proposals for rewarding efficiency on the part of members of the local Police Department were not discussed, but left on the table until the next Commission session.

The City Public Works Committee, under the chairmanship of Alderman E. S. Woodward, will convene at the City Hall this afternoon at 2.15 o'clock.

A considerable list of city-owned property will be disposed of, if the City Council approves the recommendation of the Lands Committee, to Mr. Robert Bruce Wallace, a wealthy business man from Shanghai, China, for the total sum of $16,500. Mr. Wallace has completed arrangements for the purchase of the property through the local realty firm of Curry & Deakin.

The City Water Committee held a routine session yesterday afternoon, when a number of minor matters were given consideration. The committee will report to the City Council on Monday evening.

Fines and costs collected in the Police Court during the month of June totaled $1,775, and were as follows: City By-Laws, $30; Factories' Act, $10; found in gaming house, $15; Government Liquor Act (drunks), $50; Government Liquor Act (other infringements), $750; keeper of gaming house, $200; Motor Act, $225; Opium and Narcotic Drug Act, $40; possession of stolen property (ring), $25; Weights and Measures' Act, $20. Total, $1,765.

In addition $10 was imposed in costs.

Italy Fines Strikers

ALESSANDRIA, Italy, July 8.—The first convictions under the new syndicalist law forbidding strikes was handed down by the Labor Court here today. Seven laborers employed in a jute factory at Carrosio were found guilty of having on June 30 organized a strike of 800 laborers to obtain better working conditions.

Five were sentenced to ten months' imprisonment each and the others, who were minors, to eight months. Under the syndicalist law the penalties will not be applied, provided the men maintain good conduct for five years.

The Life of the Party!

ORTHOPHONIC Victrola music is the life of the party. It is not just phonograph music. It's something new . . . it is music with all the snap and sparkle of the original orchestra. Thousands have heard the new Orthophonic with amazement. Words are inadequate to describe how different this instrument is, so come today and hear it. Models from ..... $115 up

FLETCHER BROS
VICTORIA LIMITED
1110 Douglas Street

A Wilted Collar Means a Wilted Disposition—Keep Fresh with a Fan

Phone for a Fan

Hawkins & Hayward
Electrical Quality and Service Store
1121 Douglas Street (Corner View Street)
Telephones 643 and 2687

NON-RIP SANDALS

In a Good Wearing Brown Kid Leather with Topliff Rubber Heels
Sizes 5-7½ $1.00
Sizes 8-10½ $1.50
Sizes 11-3 ..... $1.00
ONLY AT
Stewart The Shoe Man
1321 Douglas Street

WOOD
Shawnigan Lake Slabwood
(Fresh Water)
$5 Cord in City; Outside, $5.50
Phone 162

Harry Craven
PLUMBER AND SANITARY ENGINEER
By Examination
Thirty Years' Experience
Had charge of Plumbing and Sanitary Work for Imperial Government, Portsmouth, Eng. Eight years in charge of Plumbing in Navy Yard, Esquimalt, B.C. Prices Moderate.
1309 Esquimalt Road Esquimalt
Phone 5300

BIGGEST SUIT SALE ON RECORD
$25 is the starting price, and you can get a good suit for that.

CHARLIE HOPE
1434 Government Street Phone 2689

SO REFRESHING THIS HOT WEATHER
"LUNELLA"
A FRAGRANT LOTION that imparts a brilliant LUSTRE TO THE HAIR, rendering it SOFT and SILKY. Entirely FREE from oil, grease or any sticky substance, and contains only 6% of alcohol.
An Ideal Remedy for Dandruff
On sale at David Spencer, Limited, The Vancouver Drug Co., Cyrus Bowes and The Owl Drug Co., Campbell Building

BROWNING-DRAKE
Straight Line Frequency Coils
$35.00
WESTERN CANADA RADIO SUPPLY, LTD.
642 Fort St. Phone 1949

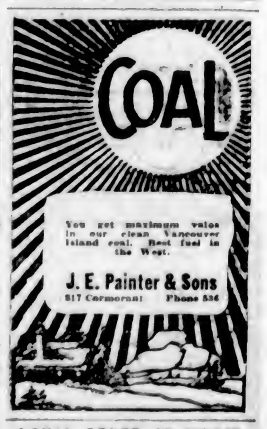

200,000 Expected at Calgary's Stampede

(Upper Left) Stony Indian Girl ready for the show. (Upper Right) Slim Moorhouse driving his thirty-two horse team. (Lower Left) On their way to the stampede. (Lower Right) Trying hard for the prize.

THE North American Championship Cowboys' Bucking Horse Contest, will be the innovation at the Calgary Stampede this week, with $2,500 total cash purses for the five days' performances.

The management will furnish horses, supplied with plain halters. Each contestant must be ready when his name is called—equipped with his own Association Saddle, properly rigged. He must have his own cotton rope or plaited rain, not more than one and one-half inches in diameter. He must be attired in chaps and cowboy hat (reata prohibited). The Canadian Cowboys' Contest Association has adopted a uniform saddle to be used at all official cowboy contests in Canada, and is called the "Association Saddle." The fork must not exceed fourteen inches in width, when covered. The saddle may be plain or decorated; may be made in the original tree as to shape of fork or otherwise. Smooth side of leather must be out. Association saddles, properly made, let the stirrup leathers hang free, high in front and back. They are designed for all kinds of range and ranch work.

All horses must be ridden from the chutes. Each rider must give his horse fair saddling; care being taken especially in cinching.

Last year's Stampede outdid all former Calgary stampedes and exhibitions, both in programme and attendance, the latter amounting to a total of 178,488 persons. Its special features were: The Great Jubilee, celebrating the fiftieth anniversary of the coming of the Mounties to Calgary, and the installation of law and order. The first day saw the best and longest parade ever witnessed at the city's annual festivities. It included a historical pageant of fine floats depicting the early history and steady progress of Calgary and Alberta.

Increasing Interest In Centennial Services

Increasing interest and attendance is the order in Centennial Church in connection with the meetings held by Dr. Hill, the famous preacher from Arkansas. Last night he spoke on the subject of "Spiritual Realities." Tonight he will speak on "Realizing Our Best Through Christ." Dr. Hill is a very forceful speaker and carries conviction in his messages.

Stranger—Do many people die in this town?

Landowner—No.

Stranger—But I saw a funeral yesterday.

Landowner—It was the undertaker's. Bad trade. Killed himself because he could not make a living.

ANNOUNCEMENTS

Saturday Evening Dance, Anchorage Tea Gardens, Brentwood Bay. Two-piece orchestra; popular music. Come out and enjoy our natural environments.

Facial Disfigurements, Birthmarks, Moles, Superfluous Hair removed by electrolysis. Method universally endorsed by medical profession. 17 years' practical experience. Miss Hanman, 22 Winch Building.

When Planning Your Trip to the Old Country, consult the Canadian Pacific, agents for all Atlantic steamship lines.

Centennial Church, tonight, Dr. Hill will speak. Subject: "Realizing Our Best Through Christ." Great crowds are attending. Come early.

No Better Butter Made—Salt Spring Island Creamery; fresh from the churn. Now procurable at all retailers.

Book Your Tickets with the Canadian Pacific, agents for all Atlantic steamship lines.

Guaranteed Permanent Waving from $15.00 full head. Frear's, 740 Fort. Phone 1515.

The Beehive. Best place in city for English Wool Socks and Stockings.

Oak Bay Taxi Cars, Phone 7313.

LOYAL ORDER OF MOOSE
A drive to increase the membership by 500 members is now on. See the District Supervisor for particulars, the Secretary or any member of the Lodge.
W. F. H. THOMPSON,
District Supervisor,
2124 Chambers St. Phone 1197R.

KERO SPRAY
KING OF INSECTICIDES
A valuable combination spray for trees and flowering plants.
Contains: Black Leaf Forty, Arsenate Lead, Kerosene, White Resistors and Whale Oil Soap. 40c size makes 5 gallons, $1.25 size makes 25 gallons; $3.00 size makes 60 gallons of spray.
VANCOUVER DRUG CO.
Fort and Douglas

For Eczema
Take Our Herbal Remedy
Book on Skin Diseases, New Treatise on Chronic Diseases by Herbal Remedies, Pamphlets on Loss of Manhood and Diseases of Men, Booklet on Female Ills, and advice free by mail. Thirty years' experience. Without criticising or disparaging your local doctors, write us before losing hope. Treatment by mail our specialty. Phone Sey. 7845. Consultation Free. Hours, 9 to 6, 7 to 8 daily. Saturdays and Sundays Closed.
Eng. Herbal Dispensary, Ltd.
1250 Davie, Vancouver, B.C.
B.C.'s Oldest Herbal Institution

MARINE and TRANSPORTATION

Eddie Hubbard Announces Aerial Passenger Service

Veteran Air Mail Pilot, Backed by Influential Business Men, Will Operate Passenger Service From Seattle to San Francisco and Alaska

Mr. Eddie Hubbard, veteran Victoria-Seattle air mail pilot and commercial aviator, announced on his arrival here yesterday, to pick up mail from the Alabama Maru, that plans were being made to establish an aerial passenger route from Seattle to San Francisco and also to Alaska.

The routes will begin next Summer and will conduct a scheduled service from Seattle to the North and South, Mr. Hubbard said.

Type of Planes

Triple-motored Fokker monoplanes, with a ten-passenger capacity, will be used. Two of these planes have already been purchased with delivery set for August 15. They are powered with Wright whirlwind motors. One motor is sufficient to drive the plane, and the additional engines give an assurance of virtually absolute safety while in the air, Mr. Hubbard explained.

Associated with Mr. Hubbard in the venture are a group of Seattle professional and business men. The company will construct an air port in Seattle for general commercial use as well as furnishing headquarters for the passenger routes. Those interested in the venture are making a survey of available sites and will purchase one in the near future.

Quicker Service to New York

Development of transportation by air on the Pacific Coast has taken great strides during the last few months. Already the transcontinental air mail route which now connects with the Pacific Northwest, giving Victoria a quicker service to New York, is being well patronized, and shortly the Pacific Coast air mail route will go into effect, giving a fast air mail delivery to Portland, San Francisco, Los Angeles and San Diego.

The Coast service, which was to have gone into effect on July 1, has been somewhat delayed owing to the incompletion of the powerful beacon lights between San Francisco and Los Angeles. When these big airplane lighthouses have been established at San Francisco, Bakersfield and Los Angeles and the landing fields completed, the service will go into effect.

The next development anticipated in air transportation is the connection of the transcontinental route at Portland. At present mail is taken from Victoria by airplane to Seattle and from there to Pasco by train, where it connects with the transcontinental route.

With the establishment of the Pacific Coast route it is expected that the transcontinental route will connect at Portland, thus giving an even faster mail service to New York and other eastern cities.

E. & N. Railway

Victoria-Nanaimo—9:00 a.m. and 3:00 p.m. Daily.
Victoria-Courtenay—9:00 a.m. Daily ex. Sunday.
Victoria-Port Alberni—9:00 a.m. Tues., Thur. and Sat.

L. D. CHETHAM,
District Passenger Agent

UNION STEAMSHIPS, LTD.
To All B.C. Coast Points
Prince Rupert, Stewart, Anyox, Etc.
New Steamers
GEO. McGREGOR, Agent
1 Belmont Bldg. Phone 1925

CANADIAN PACIFIC
SAILINGS TO EUROPE
MAKE RESERVATIONS NOW

FROM MONTREAL
To Liverpool
July 23, Aug. 20 ..... Montrose
July 26, Aug. 27 ..... Montcalm
Aug. 6, Sept. 3 ..... Montclare
To Cherbourg-Southampton-Antwerp
July 26, Aug. 25 ..... Minnedosa
Aug. 11, Sept. 9 ..... Melita
To Belfast-Glasgow
July 16, Aug. 13 ..... Metagama
FROM QUEBEC
To Liverpool
July 16, Sept. 10 ..... Montroyal
To Cherbourg-Southampton-Antwerp
July 21, Aug. 18 ..... Empress of Scotland
Aug. 4, Sept. 1 ..... Empress of France
To Belfast-Glasgow
July 19, Aug. 26 ..... Montnairn

Apply to Agents everywhere or J. J. FORSTER, Gen. Agt., C.P.R. Station, Vancouver. Telephone Seymour 2510, Can. Pac. Ry., Traffic Agents.

MUNSWOOD UNABLE TO LOAD LOCAL FREIGHT

Part of Lumber Put Off Here—Arabian Prince en Route Here From Buenos Aires

The steamer Munswood, which was here yesterday morning to load lumber for Jamaica, was unable to take on the shipment owing to the fact that after loading her bunkers the vessel could take no more freight. There were two scow loads of lumber to be loaded on board, while the small quantity of lumber already on board was destined for Jamaica. It would have meant that the vessel would have had to steam 250 miles off her course to deliver a matter of some six pieces of lumber if it had not been taken off to await another steamer. King Brothers handled the vessel here.

The same shipping men announced that the Dunaff Head would arrive here about July 21 for 1,065,000 feet of lumber for Eastern Canadian ports.

The Arabian Prince left Buenos Aires on July 2 for Victoria with 700 tons of freight. It is believed that the cargo comprises Argentine corn. The last steamer to arrive here from South America was more than a year ago, and she brought 1,000 tons of corn, as Manchurian corn was not being shipped at that time.

The Furness-Withy liner London Importer is due here July 13 from the United Kingdom, King Brothers reported. This vessel has approximately 100 tons of freight for discharge here.

MILL BAY FERRY

Leave Verdier Ave. (Brentwood)	Leave Camp Point (Mill Bay)
7:30 A.M.	8:30 A.M.
9:15 A.M.	10:15 A.M.
11:00 A.M.	12:00 Noon
1:30 P.M.	2:30 P.M.
3:15 P.M.	4.15 P.M.
5:00 P.M.	6:00 P.M.
7:00 P.M.	7.45 P.M.

For Reservations Phone 2900 or 2107

LAKESIDE HOTEL
LAKE COWICHAN, V.I.
A Country House Owned and Managed by Ex-Indian Army Officers.
Fishing, Boating, Bathing, Etc.
Housekeeping Cabins

Cordova Bay Stage
C. C. SMITH
Leaves Opposite St. James Hotel, Johnson Street, at 8 50 a.m., 11 a.m., 1:15 p.m., 3 p.m., 5 15 p.m., 6:20 p.m., 8 p.m.
Phone 8112
See Schedule at Stand

President McKinley Is Due Here at Noon

DUE at William Head at noon today, the President McKinley is thought to be averaging close to her record speed. The vessel is docking at the Outer Wharf will be arriving seventeen hours ahead of schedule.

ALABAMA MARU IS IN FROM ORIENT

O.S.K. LINER EQUALS PASSENGER RECORD SET BY ARIZONA MARU RECENTLY

Russian Immigrants Debark Here—Liner Will Pick Up 1,500 Tons of Metal at New Westminster

Docking here at noon yesterday from Far Eastern ports, the Osaka Shosen Kaisha liner Alabama Maru discharged freight comprising silk goods, porcelain and general merchandise before proceeding to Seattle.

The Alabama Maru equalled the passenger carrying record established by the Arizona Maru some months ago. She brought in a list of 120 passengers, of whom seventy-six debarked here. They comprised sixteen first class and sixty steerage. Among the passengers were twenty-two Russians who will settle along the Canadian Pacific Railway, under the company's land development scheme. The Seattle passenger list comprised nineteen first class and thirty-four steerage.

There were 3,000 tons of freight on board for Seattle, including a shipment of 1,500 bales of milk, valued at nearly $2,000,000. This silk will be rushed to New York on a special Chicago, Milwaukee & St. Paul train awaiting the arrival of the liner at Seattle.

For the first time since she was commissioned to the transpacific service the Alabama Maru will dock at New Westminster, when she goes on berth to load for the return trip. She is scheduled to arrive at New Westminster on July 14 to load 1,500 tons of metal bars from the Trail smelter.

Weather Report

Estevan—Part cloudy; northwest, 16; 30.07; 60; moderate swell.

Pachena—Clear; northwest; 30.00; 60; sea smooth.

Carmanah—Hazy; west; 29.90; sea smooth.

Cape Beale—Clear; west, light; 30.00; light chop.

Hard Enough

Teashop Manageress — I'm sorry you don't like my cakes. But I can assure you that this business has been built up almost entirely on my cookery.

Candid Customer—I don't doubt it, madam. With a few more buns like those you could build a hotel.

Ocean and Coastwise Movements

VESSEL MOVEMENTS

SAN FRANCISCO, July 8.—Arrived: West Cajoel, Yokohama; Ohioan, San Juan, Seilanterco, San Pedro; Pasadena, Albion; H. F. Alexander, Seattle; Betterton, Ventura. Sailed: Helen P. Drew, Cufvessau; Edna Christensen, Martin, Chehalis, Willapa Harbor, H. T Harper, Seattle; Mauna Ala, Honolulu; Sagadohoc, Tacoma; La Crescentia, Land's End.

SEATTLE, July 8.—Arrived: Alabama Maru, Yokohama; Eldorado, San Francisco; Mogul, British Columbia ports; Dorothy Alexander, Southeastern Alaska. Sailed: A. F. Luckenbach, George Allen, Tacoma; Jane Christensen, San Pedro.

JUNEAU, July 8.—Sailed Queen, southbound.

TACOMA, July 8.—Arrived: George Allen, Philadelphia; Andrea Luckenbach, Boston. Sailed: Viking, down Sound; Ms. Osiris, Hamburg; Arizonan, Seattle; Ms. Contra Costa, Richmond; Providencia, Henderson Bay.

PORTLAND, July 8.—Arrived: Ms. Chile, Antwerp and way; Martha Buehner, San Francisco; Ms. Pacific Trader, Manchester and way; H. F. Herrin, San Francisco.

Arrived

NEW YORK, July 8.—Centaurus, Seattle.

ROTTERDAM, July 6.—Trianon, Portland.

SYDNEY, July 6.—Nyhaug, Seattle.

PORT EADS, July 8.—Lena Luckenbach, San Francisco.

Sailed

AUCKLAND, July 6. — Niagara, Vancouver.

NEW YORK, July 8.—Agwistone, Los Angeles.

WIRELESS REPORT

Estevan, 8 P.M., July 8

Canadian Farmer, Ocean Falls for San Pedro, 1,015 miles from San Pedro.

Depere, Seattle for Squall Harbor, 335 miles from Seattle.

San Pedro, Grays Harbor for San Pedro, 712 miles from San Pedro.

Haligyn, Port Alberni for Providence, R. I., 784 miles from Port Alberni.

York City, Muroran for Vancouver, 620 miles from Cape Flattery.

Skegness, 435 miles west of Estevan, inbound.

Canadian Rover, San Francisco for Victoria, 320 miles from Victoria.

Manjo Maru, Kobe for San Pedro, 1,435 miles from San Pedro.

Paris City, Osaka for Port Alberni, 700 miles from Port Alberni.

TRANS-PACIFIC MAILS
JULY, 1926

China and Japan

Tyndareus—Mails close July 1, 12 noon. Due at Yokohama July 16.

London Maru—Mails close July 1, 11 p.m. Due at Yokohama July 17.

President Jackson—Mails close July 9, 4 p.m. Due at Yokohama July 21; Shanghai, July 26; Hong Kong, July 28.

Iyo Maru—Mails close July 10, 4 p.m. Due at Yokohama July 26.

Africa Maru—Mails close July 16, 4 p.m. Due at Yokohama July 31.

Empress of Asia—Mails close July 22, 5 p.m. Due at Yokohama August 2; Shanghai, August 6; Hong Kong, August 9.

Alabama Maru—Mails close July 24, 4 p.m. Due at Yokohama August 8.

Australia and New Zealand

Tahiti—Mails close July 11, 4 p.m. Due at Wellington August 2; Sydney, August 7.

Ventura—Mails close July 17, 4 p.m. Due at Sydney, August 10.

Niagara—Mails close July 28, 6 p.m. Due at Auckland August 16; Sydney, August 21.

SHIPPING CALENDAR

To Arrive

Alabama Maru, from Orient, July 8.
President McKinley, from Orient, July 10.
Empress of Asia, from Orient, July 12.
Atage Maru, from Orient, July 14.
Shidzuoka Maru, from Orient, July 21.
President Jefferson, from Orient, July 22.
Niagara, from Australia, July 23.
Empress of Canada, from Orient, July 24.
Arizona Maru, from Orient, Aug. 5.
Aorangi, from Australia, Aug. 20.

To Sail

Empress of Australia, for Orient, July 8.
President Jackson, for Orient, July 9.
Protesilaus, for Orient, July 15.
Africa Maru, for Orient, July 16.
President McKinley, for Orient, July 21.
Alabama Maru, for Orient, July 24.
Aorangi, for Australia, July 24.
President Jefferson, for Orient, Aug. 2.
Shidzuoka Maru, for Orient, Aug. 4.
Empress of Canada, for Orient, Aug. 5.
Arizona Maru, for Orient, Aug. 21.

PRESIDENT LINER MAKES FAST TIME

McKINLEY DUE FROM ORIENT AT NOON TODAY, AHEAD OF SCHEDULE

President Jackson Sails for Orient Tonight With Many Prominent People on Board

The President McKinley is making exceptionally fast time on her trip from Yokohama to Victoria and is expected to arrive at William Head quarantine station at 12 o'clock noon today. After securing pratique she is expected to dock at Rithet's pier about 1:30 p.m.

The McKinley will see down some 200 tons of freight and debark twenty-five passengers here before proceeding to Seattle. There are 400 passengers and 3,000 tons of freight on board this ship.

Among the passengers sailing for the Orient this evening on board the President Jackson is Senator Sergio Osmena, of the Upper House of the Philippine Legislature, who is returning to the Islands after several months spent at Washington, D.C. Senator Osmena is accompanied by Judge E. Sentos, of Manila.

Other outbound passengers are: Col. H. L. Stimson, United States Marine Corps, en route to the Orient to assume command of that military branch overseas; Viscount K. Matsudaira, a Japanese diplomat, returning to Tokio after a mission to England; Mr. L. Miyazaki, of the Seattle staff of Suzuka & Company; Mr. E. A. Gilmore, vice-governor of the Philippine Islands; Mr. William B. Oliver, a merchant of Shanghai; Mr. A. E. Converse, a construction engineer of Cleveland, and Miss Helen Gomez, a scion of the wealthy Gomez family of Hong Kong, China.

CUNARD OFFICIALS VISITORS IN CITY

Mr. C. A. Whitelock, B.C. Manager, Announces New Cruises—Apples Moving From Washington

Mr. C. A. Whitelock, manager for the Cunard line in British Columbia; Mr. E. E. Ulberg, Seattle manager of the Cunard line, and Mr. R. J. Griffiths, Seattle manager of the White Star line, were in the city yesterday visiting local booking agents.

Tourist traffic this year was much heavier than last year, Mr. Whitelock stated, while bookings for the Mediterranean and world cruises were coming in fast. The Scythia has been commissioned to a Mediterranean cruise, sailing from New York on March 26, 1927; the Transylvania, on the same cruise from New York on January 29; the Samaria on February 9, and Corinthia in April, 1927.

World cruises by Cunard liners will be as follows: Corinthia, from New York on October 14; Franconia, from New York on January 12, and California on January 19.

Mr. Ulberg reported the booking of 18,000 boxes of apples for early shipment to the United Kingdom out of New York. These apples are being shipped from Washington. Mr. Ulberg asserts it is his observation that the Washington apple crop this year will equal any previous period, and that much of this fruit will be moved to Europe by various services. He declared that the present bookings are only a prelude to future movements, and many of the growers are yet undetermined as to how they will forward their product. He also reports that the fall bookings of passengers for Europe exceed expectations by all lines.

Seattle Wheat

SEATTLE, July 8.—Wheat futures.

	Open	High	Low	Close
July	134½	134⅝	134	134½
Sept.	132½	132⅝	131⅝	131⅝
Dec.	134⅝	134⅝	134⅛	134⅛

Cash basis: No. 1, sacked. Soft White, Western White, 1.38; Hard Winter, Western Red, 1.34½; Northern Spring, 1.36½. Big Bend Bluestem, 1.39½; Big Bend Dark Northern Spring, 1.36½. Big Bend Dark Hard Winter, 1.35½.

Shipping Information

SUNRISE AND SUNSET
JULY

Time of sunrise and sunset (Pacific Standard time) at Victoria, B.C. for the month of July, 1926.

	Sunrise	Sunset		Sunrise	Sunset
1	4.16	8.17	17	4.30	8.03
2	4.17	8.17	18	4.31	8.07
3	4.17	8.17	19	4.32	8.06
4	4.18	8.16	20	4.34	8.05
5	4.19	8.16	21	4.35	8.04
6	4.19	8.15	22	4.36	8.03
7	4.19	8.15	23	4.37	8.01
8	4.20	8.14	24	4.38	8.00
9	4.21	8.14	25	4.39	7.58
10	4.22	8.13	26	4.40	7.57
11	4.23	8.13	27	4.42	7.56
12	4.24	8.12	28	4.43	7.55
13	4.25	8.12	29	4.44	7.53
14	4.27	8.11	30	4.45	7.52
15	4.28	8.10	31	4.46	7.51
16	4.29	8.09			

TIDES AT VICTORIA
JULY

Date	Time	H't	Time	H't	Time	H't	Time	H't
	H. M.	Ft.	H. M.	Ft.	H. M.	Ft.	H. M.	Ft.
1	1.53	6.7	5.02	7.0	13.23	3.5	21.13	5.3
2	3.19	5.3	7.18	6.2	14.11	3.9	21.56	5.4
3	4.36	4.6	9.41	5.7	14.56	4.7	22.04	6.6
4	5.26	3.9	12.10	4.6	15.31	5.3	22.31	6.8
5	6.20	3.1	.....	.....	.....	.....	22.59	9.0
6	7.02	2.2	.....	.....	.....	.....	23.26	9.1
7	7.36	1.7	.....	.....	.....	.....	23.53	9.2
8	8.15	1.2	16.56	3.2	16.38	6.1	.....	.....
9	9.19	0.7	8.40	1.0	16.03	6.3	20.21	8.2
10	0.47	6.1	9.36	1.0	16.36	6.2	21.22	8.1
11	1.14	8.6	10.03	1.2	16.56	6.2	22.14	7.9
12	1.59	8.8	10.41	1.5	20.22	6.1	23.13	7.7
13	2.62	8.0	11.19	2.0	20.45	6.0	.....	.....
14	0.23	7.4	2.21	7.8	11.56	2.5	12.26	3.1
15	.....	.....	.....	.....	12.33	3.2	20.42	5.0
16	.....	.....	.....	.....	12.05	3.8	20.57	5.0
17	.....	.....	.....	.....	13.21	4.5	21.16	5.1
18	4.38	4.6	6.45	5.8	13.14	5.1	21.35	5.3
19	5.14	4.3	.....	.....	.....	.....	22.02	5.5
20	5.53	3.3	.....	.....	.....	.....	22.28	5.6
21	6.33	2.4	.....	.....	.....	.....	22.56	5.9
22	7.14	1.6	.....	.....	.....	.....	23.27	6.4
23	7.54	0.8	.....	.....	.....	.....	.....	.....
24	0.04	9.5	3.34	6.4	18.18	7.7	19.45	7.6
25	0.46	9.5	6.15	6.3	18.22	7.7	20.53	7.4
26	1.41	9.3	9.57	6.4	18.26	7.7	22.02	7.1
27	2.35	9.0	10.41	9.6	18.44	7.8	23.13	6.3
28	3.28	8.3	11.27	1.7	19.07	8.0	.....	.....
29	0.20	6.2	4.45	7.4	12.18	3.4	19.57	6.3
30	1.26	5.5	6.18	6.7	13.01	3.8	20.06	5.3
31	2.32	4.7	6.13	3.1	12.45	4.0	20.43	5.5

The time used is Pacific Standard for the 120th Meridian west. It is counted from 0 to 24 hours, from midnight to midnight. The figures for height serve to distinguish high water from low water. Where blanks occur in the table, the tide rises or falls continuously during two successive tidal periods without turning.

The height is in feet and tenths of a foot, measured from the average level of lower low water.

Esquimalt—To find the depth of water on the sill of the drydock at any time, add 13.3 feet to the height of high water as above given.

Suggested Canadian Flag Is Displayed On Downtown Block

People who pass the new building which Mr. Cecil French has under construction at the corner of Courtney and Gordon Streets have an opportunity of seeing the suggested Canadian flag, which has been much discussed in the East. It has the Union Jack on a white field, the green maple leaf for difference distinguishing the Dominion.

Incidentally this design appears to irritate someone, in spite of the fact that the idea has been widely supported in Eastern Canada. Mr. French has received the threat of the flag being mutilated if displayed again.

Persevering

An old lady in London who had asked a policeman the best way to get to her destination was advised to take a 412 bus. Later in the day the policeman found the lady still standing in the same place.

"What, haven't you got your bus yet?" he asked.

"It's all right, constable," said the cheerful old soul. "This one is the 223rd, so it will only be 189 busses from now."—Royal Magazine.

"Just like a man! Only married to me yesterday, he already permits himself to be embraced by another!"—Fliegende Blatter, Munich.

SEATTLE IS OPEN TO PUBLIC TODAY

INSPECTION OF UNITED STATES FLAGSHIP ALLOWED FROM ONE TO SIX P.M.

Admiral S. S. Robison Makes Official Calls—Dances and Dinners Are Arranged

Hundreds of Victorians are expected to inspect the U.S.S. Seattle this afternoon, when the public will be allowed to go on board between the hours of 1 o'clock and 6 o'clock. Large throngs swarmed the Ogden Point piers last night to get their first glimpse of the greyhound, flagship of the United States Navy. Massive ten-inch guns protruding from the fore and aft turrets, six-inch guns swung neatly into the side of the ship attracted the curiosity of the crowd, but not so much as when the ship's crew was entertained by motion pictures screened on the deck. The motion pictures proved as entertaining to the throngs on the pier last night as they did to the crew.

Yesterday morning Admiral Samuel S. Robison called upon Premier Oliver, representing the Government. Calls were also made on Commander Percy Nelles, S.N.O., of the Esquimalt naval base; Brigadier-General J. M. Ross, in command of Military District No. 11, and Mayor Carl Pendray. Civic, naval and military officials will call upon Admiral Robison on board the U.S.S. Seattle this morning.

Liberty of the port was extended to the ship by Mr. William Burns, chief landing waiter of the Canadian customs, on the arrival of the steamer, and sailors granted shore leave invaded the city yesterday afternoon. Many sought entertainment at the Crystal Garden and the bathing beaches.

Last night ship's officers were entertained at an informal dance at the Royal Victoria Yacht Club, while invitations are being sent out for an official dinner on board ship tonight. A dance will also be held on board ship Saturday night.

Premier's Visit

Premier Oliver will pay his official visit to the American flagship at 10 o'clock this morning. Yesterday morning Admiral Robison and his staff paid their respects to the Premier and were shown by him over the Parliament Buildings. Admiral Robison revealed a lively interest in British Columbia's method of government and plied the Premier with questions about the powers of the Legislature and other governmental concerns as the party was shown such points of interest as the museum and the library. Afterwards, Premier Oliver and Hon. J. D. MacLean were guests at the official luncheon.

Portland Threatened By Spectacular Fire

PORTLAND, Ore., July 8.—A spectacular midnight fire that threatened for a time to sweep the entire North Portland waterfront, destroyed the old abandoned plant of the North Pacific Lumber Mills early today. The loss has not been ascertained. Practically the entire west side fire apparatus and two fire boats answered the alarm. Flames were visible for a distance of twenty-five miles.

Passenger traffic on the Great Northern & Spokane, Portland & Seattle lines was tide up for several hours.

Mine Secretary Cook Negotiates in Berlin

BERLIN, July 8.—Mr. A. J. Cook, secretary of the British Miners' Federation, is in Berlin, negotiating with a representative of the Russian Miners' Union.

Mr. Cook asserts that the other British unions are contributing four times as much money toward the present strike as for the miners' strike of 1921. He declares the miners will not submit voluntarily to an increase in the hours of work and that the international support thus far given is significant of the probable outcome.

Kiwanis
EXCURSION
To Seattle
On Wednesday, July 14
SS. PRINCESS VICTORIA
Leaves Victoria 8:30 A.M., Returning, Leaves Seattle 6 P.M.
EVERYBODY WELCOME
Tickets on Sale C.P.R. Ticket Office

ADMIRAL LINE
TO
CALIFORNIA
FROM VICTORIA
SS. EMMA ALEXANDER July 11, 9 A.M.
SS. RUTH ALEXANDER July 18, 9 A.M.
SS. H. F. ALEXANDER
FROM SEATTLE, TUESDAY, 5 P.M.
Alaska Excursion by Ss. Dorothy Alexander From Victoria, 7 P.M., July 9
909 Government Street Phone 48
THE ADMIRAL LINE
Pacific Steamship Co.

The World's Most Popular Pump
Is the
Red Jacket
RED JACKET PUMP.
"SO-EASY-TO-FIX"
OTHER PUMPS
POPULAR because the "Red Jacket" is so easy to fix.
"Red Jacket" raises water easier than other pumps.
"Red Jacket" repairs are easy—a boy can do the work in a few moments with a monkey wrench.
"Red Jacket" pumps are made of GOOD material by competent workmen.
"Red Jacket" pumps are well finished, neat and attractive.
NOTE: We instal complete water systems. Tell us your requirements.
Hickman Tye Hardware Co., Ltd.
Store Phone 59 554-556 Yates Street Office Phone 2043

Society and Women's Affairs

At Tennis Tournament

Among the many spectators at the Canadian and British Columbia tennis championship tournament yesterday were: Miss King (Vancouver), Mrs. D. Miller, Miss S. Parr, Mr. and Mrs. McGiverin, Capt. Mogg, Misses Streatfield, Miss B. Kirk, Miss L. Brydon, Miss Duff-Stuart (Vancouver), Mr. G. C. Grant, Miss M. Miller, Misses Colpman, Mr. and Mrs. Annett (India), Miss P. Hodgins, Mr. and Mrs. Dawson-Thomas, Miss D. Dunsmuir, Misses McBride, Mr. and Mrs. Cardinal, Misses Raymond (Vancouver), Mrs. Muir, Mrs. L. Fraser, Mr. L. Fraser, Mr. Dell Jones, Miss M. MacNab, Vancouver; Miss Kilkelly (Ireland), Miss Heager (Montreal), Misses Griffiths (Tacoma), Mrs. Ross Lane (Nanaimo), Miss M. Jardine (Vancouver), Mrs. Wilson (Kelowna), Mr. and Mrs. Pearkes, Mr. and Mrs. Gladman (Santa Monica), Miss Lawson, Miss Leighton, Mr. Nicholson, Mr. E. V. Young, Mr. Laizure (Seattle), Mrs. and Miss Edtl (Tacoma), Col. and Mrs. Kilkelly (Ireland), Mr. and Mrs. Byrd, Mr. and Mrs. Leckie, Mrs. Leachman (California), Mr. H. Elderton, Mr. D. Edghill, Miss May Goff; Mr. Bud Davies, Mr. H. Seed, Vancouver; Dr. and Mrs. Brunn, Miss R. H. Brunn, San Francisco; Mr. and Mrs. Milne, Miss Henderson, Vancouver; Miss L. Campbell, Mrs. P. Hemming, Dr. and Mrs. Holmes, Mrs. T. Matson, Mr. and Mrs. Trench, Mrs. Hartley, Mrs. Hamersley, Mr. and Mrs. Pemberton, Mrs. G. Wilson; Miss I. Russell, Miss Fanta Tait (Vancouver), Mr. Jack Matson, Miss B. Calland (Vancouver), Miss Camsusa, Mr. G. Holland, Mr. and Mrs. McLoughlin, Dr. and Mrs. Ridewood, Miss Pattullo, Mr. Cliff Collinson, Mr. Warren (Seattle), Miss Gillespie, Miss Munroe, Vancouver; Major Edwards, Miss N. MacEachren, Miss M. McVittie, Miss Margaret Campbell, Miss Helen Forman, Miss D. Lawson (Vancouver), Mrs. Porter, Major Cuthbert Holmes, Mr. and Mrs. J. Grant, Miss V. Combe, Miss B. Phillips, Miss Ingledew, Misses Oates, Mr. A. McCallum, Miss I. Ker and Mr. J. McDonald.

• • •

Miscellaneous Shower

At the home of Mr. and Mrs. J. Homer Lemmax, Hillside Avenue, a miscellaneous shower was held on Wednesday evening in honor of Miss Agnes H. Turnbull. The many gifts were presented to the guest of honor in a large basket decorated in mauve and pink. The reception-rooms were lovely with pink and mauve flowers. Assisting the hostess were Miss Margaret Winter, Miss Nancy Barr, Miss Mary Hall and Miss Etta Wallace. The guests present were: Mrs. J. Turnbull, Mrs. W. Turnbull, Mrs. B. Gilchrist, Mrs. F. A. Amos, Mrs. E. C. Rossiter, Mrs. Wm. Hall, Mrs. K. W. Foster, Mrs. A. Sinclair, Mrs. R. T. Kipling, Mrs. T. Lea, Mrs. James Munro, Mrs. G. A. A. Hebden, Mrs. R. Winter, Mrs. J. H. Lemmax, the Misses Agnes Turnbull, A. King, Christine King, Margaret Winter, Nancy Barr, Margaret Stewart, Etta Wallace, Nessie Wallace, Mary Hall, Dorothy Lea, Gladys Lea, May Warnock, M. Munro, Gladys Ledingham, Dorothy Head, Aiga Rossi, Annita Rossi, Sarah McKiel, Nellie Turnbull, Agnes Stewart, Margaret Stewart, G. Foster, M. Foster and V. Lemmax, and Messrs. R. Cross, W. Hall, J. Munro, R. D. Lemmax and J. Homer Lammax.

• • •

Tennis Flannel Dance

A flannel dance is being held at the Empress Hotel this evening from 9 till 2 o'clock. The dance music will be played by Charlie Hunt's six-piece orchestra and supper will be served in the main dining-room. Among the many guests will be the following well-known players: Miss Brun, San Francisco; Mrs. Bates, Edmonton; Miss Gladman and Miss Edtl, California; Miss Gillespie, Miss Munroe, Mrs. Leachman, Mr. Turenne, Seattle; Mr. Wallace Scott, Tacoma; Mr. Wallace Bates, California; Mr. Aikman, Montreal; Mr. Quillan, Mr. McDonald, Mr. McMaster, Mr. Milne and Mr. Muir, all of Vancouver; Mr. G. Peers, Mr. Dixon, Mr. LeRoy Rennie, Toronto. The ladies' committee of the club will be hostesses for the evening.

• • •

Official Luncheon

An official luncheon was held yesterday at the Empress Hotel in honor of the Admiral and officers of the U.S.S. Seattle, flagship of the United States Navy. The guests of honor were Admiral S. S. Robison, Rear-Admiral L. A. Bostwick, Lieutenant-Commander M. L. Deyo and Captain Charles S. Freeman. Other guests present were Commander Percy Neiles, S.N.O.; Lieutenant-Commander Clarke, Lieutenant-Commander Beech, Lieutenant-Commander Oland, Brigadier-General J. M. Ross, Colonel Gilman, Premier Oliver, Mr. W. C. Nichol, Mayor Pendray, United States Consul George A. Bucklin, Vice-Consul R. M. Newcombe, and Captain J. W. Troup, manager of B.C. Coast Steamship Service.

• • •

Lunch Party

Mrs. John Totten, of New York, was hostess at a most enjoyable luncheon party at the Empress Hotel yesterday, beautiful roses being employed in the table decoration. Bridge was played later. The guests were Mrs. Wesley Davison, Mrs. Archer Martin, Mrs. J. W. Ambery, Mrs. Cator, Mrs. Hermann Robertson, Mrs. Oothout and Mrs. N. F. Payne.

• • •

At Alexandra House

Among the recent arrivals at Alexandra House are: Mrs. and Miss Dawson-Thomas, Duncan; Miss Simpson, Maple Bay; Miss Robertson, Duncan; Mrs. Gooding, Duncan; Miss Atkinson, Seattle; Mr. and Mrs. St. John, Vancouver; Mrs. Porter, Goldstream; Miss Church, Seattle; Miss Stillwell, Duncan.

• • •

Visit in Los Angeles

Miss Elsie Hacka, of Seattle, Wash., spent a few days in Los Angeles, the guest of Mrs. Ada M. Eversfield, formerly of Victoria. Mr. and Mrs. O. H. Rasmussen (nee Dorothy Eversfield) motored from Bakersfield, Cal., and were also guests of Mrs. Eversfield. Miss Hacka returned to Seattle on the Ss. H. F. Alexander.

• • •

Returns to New York

M. Charles M. Courboin, the Belgian organist, left by yesterday afternoon's boat for Seattle, en route for New York, after being the guest for the last week of Mr. and Mrs. J. R. Green, Foul Bay Road. M. Courboin will return to Victoria in November to appear in recital.

Daughter of the Crown Prince of Sweden

ABOVE is the most recent portrait of Princess Ingrid, of Sweden, showing her shingled hair to advantage. The Princess, sixteen years of age, is the granddaughter of the King and Queen of Sweden, and also of the Duke of Connaught, whom she is now visiting in England. Her parents, Crown Prince Gustavus Adolphus and Princess Louise, are now touring on this continent.

Fashion Fancies

By Marie Belmont

There is nothing more delightfully youthful for the Summer season than a circular-skirted chiffon frock, like the one above.

This particular model happens to be of pale pink chiffon, with the circular movement expressed in skirt and dipped cape. The effective trimming consists of single rose petals of pink silk, applied all over the dress. There is a big rose on one shoulder.

This would also be smart in lavender, with tiny violets used for trimming.

THE SUMMER SCHEDULE OF THE CANADIAN PACIFIC RAILWAY consists of four transcontinental trains from Vancouver daily, also the Coast-Kootenay Express daily.

The Trans-Canada Limited for Calgary, Winnipeg, Toronto and Montreal leaves at 6:30 p.m.

The Mountaineer, for St. Paul and Chicago, leaves at 7:45 p.m.

The Imperial, for Calgary, Winnipeg and Montreal, leaves at 9 p.m.

The Toronto Express, for Calgary, Winnipeg and Toronto, leaves at 8:30 a.m.

The Coast-Kootenay Express, for Penticton (connecting for Okanagan points) and Nelson.

For further particulars, apply any Canadian Pacific Railway agent. Local offices, Belleville Street Wharf, or City Ticket Office, 1102 Government Street.

Leaving for China

Mrs. F. M. Colbourne is leaving by the Ss. President Jackson today for China, where she will visit her brothers, Mr. Ronald Gillespie and Mr. Sholto Gillespie, prior to returning to Victoria in about six months.

• • •

From Toronto

Mr. and Mrs. Coulson and children, of Toronto, are spending July on the Island, having come to visit Mrs. Coulson's parents, Colonel and Mrs. Peters. They have taken a house on Esquimalt Road for a few weeks.

• • •

Pass Examination

In the recent examinations for music conducted by Mr. Tidmarsh, Miss Doris Townsend and Miss Margaret Anderson Elrick, pupils of Miss Mary Irene Silk, were successful candidates.

• • •

In Seattle

Mrs. Harry H. Rowley and her mother, Mrs. Denmark, Joan Crescent, are visiting in Seattle, the guests of Mr. and Mrs. William Mackay, Commodore Way, Seattle, for some time.

• • •

Returns to City

Miss Mollie Hardy, of St. Joseph's Hospital, has returned from a two weeks' vacation spent visiting her father at Powell River and friends in Vancouver suburbs, Salmon Arm, Canoe and Revelstoke.

• • •

Tea Hostess

Mrs. P. J. Sinnott, Selkirk Avenue, entertained at the tea hour Thursday in honor of Mrs. Norman Major and little daughter Jacquelin, of Trail, B.C.

• • •

Return to Seattle

Mr. and Mrs. Lewis M. Stoddard, who have been spending the past ten days motoring on the Island, have returned to their home in Seattle.

• • •

Tea Party for Bride-Elect

Mrs. Kenneth Raymur was hostess at a small tea party on Wednesday afternoon in honor of Miss Mabel Cotton.

• • •

Dinner for Visitor

Mrs. Cator, Rockland Avenue, was hostess at a dinner party on Tuesday evening in honor of Mrs. John Totten, of New York.

• • •

Returned to New Westminster

After a two months' stay in Victoria, Mrs. A. H. McBride and Miss Dorothea McBride have returned to their home in New Westminster.

• • •

Visiting Relatives

Miss Sheila McBride has left on a visit to her brother-in-law and sister, Mr. and Mrs. Marshall Beck, at Brighouse, Lulu Island.

• • •

Bridge and Mah Jong Party

Mrs. H. J. M. Adams, Elford Street, was hostess with a table each of bridge and mah jong yesterday afternoon.

• • •

Bridge Tea for Visitor

Mrs. A. N. Mouat, Beach Drive, entertained at a bridge tea yesterday afternoon in honor of Mrs. Lawrie, of Quebec.

• • •

At Cordova Bay

Miss Kathleen Jamieson, R.N., of Vancouver, is visiting in the city, and is the guest of Miss G. M. Curry, Alderwood Camp, Cordova Bay.

• • •

Motor From South

Mr. and Mrs. J. Whitehead have motored from their home in San Francisco, and are renewing acquaintances in the city.

• • •

Bonfire Party

Miss Inez Ker was hostess at a bonfire party on Wednesday evening at Finnerty Bay in honor of Miss Mabel Cotton and Lieutenant Maurice Wood.

• • •

From Vancouver

The Misses Fanta Tait and Barbara Calland, of Vancouver, are the guests of the Misses Dorothy and Mary Proctor at Finnerty Bay.

• • •

New Cathedral Women's Committee

A meeting of the women's committee for the new Cathedral will be held on Monday afternoon, at 3 o'clock, in the Guild Room, Memorial Hall.

• • •

Left for Edmonton

Master Massie Pemberton left for Edmonton and vicinity on Wednesday to spend the Summer holidays.

• • •

In Seattle

Miss Ruth Jones is visiting Miss Eugenia Fuller in Seattle for a few days.

Visiting in Kootenay

Mrs. A. R. Green is visiting relatives in the Kootenays for several weeks.

• • •

From Seattle

Mr. Donald MacDonald, of Seattle, is a visitor in the city.

Women's Clubs And Societies

Canadian Daughters Legion

The Canadian Daughters League, Assembly No. 5, held its regular business meeting in the assembly rooms, View Street, on Tuesday evening. The membership drive being closed, Captains Mrs. Pearson and Mrs. Stinson brought in applications for membership. Mrs. Pearson and team were declared winners. Eight new members were initiated, with a number coming in at the next meeting on August 3. Much credit is due each captain and their teams for their energetic endeavor during this drive. The assembly is carrying on for the first time during the Summer months, and is planning several interesting features, among which is a Canadian Daughters' picnic, to be held at the Willows Beach on July 23, for Canadian Daughters, their families and friends. After the meeting Mrs. Pearson's team and all new members were the guests of Mrs. Stinson and her team at a most delicious banquet. Mrs. Pearson expressed the appreciation of her team in a few well-chosen words, which was responded to by Mrs. Stinson.

• • •

Daughters and Maids of England

Lodge Primrose, D. & M.O.E., will meet on Friday evening at 8 o'clock. Members are reminded that this will be the only meeting held this month, and are asked to attend. The report of the Grand Lodge sessions has been received and will be read at this meeting. Also plans for the annual picnic will be made.

PICTURE DRESSES USED AT WEDDING

Are Becoming More Fashionable in London for Afternoon and Evening Parties

At a recent wedding picture dresses have been worn. The bride and bridesmaids wore cloth of silver and the maids' rose-pink felt hats looked like draped caps. The bride's dress was in the 15th century style, with long tight sleeves and floating train. Among the guests were figures as it were from 18th century colored prints, in soft chiffon dresses with full skirts and big sashes, fichus, and flowing sleeves.

The colors were soft and light, or bright colors were put with black, white, grey. Brightly colored large hats were worn, and flowers were pinned into the bodice where the ends of the fichu met. On a dress of black and pink chiffon was a broad pink silk ribbon sash tied in a big bow to the righ hip; the bodice was semi-fitting, the skirt was lightly gathered into it at a waist line, and the shoulders were draped with a rounded fichu. Another frock was of pale green taffeta, the skirt covered with green net flounces edged with taffeta. The bodice formed a point at the waist, and the shoulders were draped with a net fichu edged with taffeta and fastened at the side with a bunch of pink roses. There were many printed chiffon dresses, brown and gold and beige, grey and mauve deepening to violet, always with flowers and floating ribbons. The skirt draperies were also loose and shaped to fall in points or long panels. Or there were flounces, flat or gathered, but always limp, since nothing was stiff or starched. Large hats of soft plaited straws, crinoline and Panama, were usual. In color they matched the dresses, and had wide brims in front, no brims at the back, and draped crowns; a ribbon passed around the base and pleated at the side or caught into a buckle, or a flower, or a bunch of feathers, made the trimming, or else there was none. Again, there were felt hats, soft as velvet and of delicate colors—pastel blue, rose petal pink, mauve, primrose yellow. Vivid felt hats are not fashionable.

At all afternoon parties, races and weddings wraps of some kind have been carried, and fur capes and cloaks have not been out of place. There are also Kasha coat capes, taffeta, crepe de Chine and surah silk, which match the dress, and it is now usual to base the color scheme of an ensemble on the shades of color in a flower, a bit of tortoise shell, mother-of-pearl, or any object or creature which offers more than one shade of a single color.

At a gala dinner dress may be brilliant. Wraps worn in the dining-room make bright splashes of color as they hang on the back of chairs. There are velvet coats and capes, plain and fur-trimmed, pleated and gathered, white ermine cloaks brightly lined and trimmed with a second fur, incrustations of sealskin, alliance with chinchilla. Gold and silver lame capes have fur trimmings. Sequin and beaded dresses are for older ladies, chiffon and taffeta for the young. A mauve chiffon may be embroidered in long lines of silver sequins which meet in front of the skirt and end in a full silver tassel. Mauve shoes have silver heels, and a pleated mauve velvet cape has a silver-grey fox collar. A white dress is covered with small flowers of many colors lightly embroidered; the hem of the skirt is pink and the top of the bodice of plain pink chiffon. Many bodies fit closely, and there are no shoulder straps. Over a flowered dress is an ermine cape. An apricot chiffon frock is worn with satin shoes of a deeper shade, and a large feather fan of a shade still deeper. A pale mauve taffeta dress has a crossover bodice with an orchid on the shoulder and no other trimming or jewel.

Picture dresses for evening and afternoon parties where ceremonious dress is a rule are becoming more fashionable as the season advances. —London Times Correspondent.

Musical Successes

Reports of the piano examinations held here in June by the Toronto Conservatory of Music show that Miss Peggy Bell was successful in passing the elementary grade, and Miss Patsy Pitt obtained honors in the primary grade. These young students are pupils of Miss Sill.

Mallek's July Clearance of Suits

For today and tomorrow we offer a large assortment of Suits at greatly reduced prices. The materials are tweeds, Poiret twills and charmene, in a nice range of popular colors, and made up in all the latest snappy styles. Some of the suits in this offering have been sold in the regular way as high as $55.00. For week-end clearance we offer them at

$9.85, $14.85, $19.85 and $29.75

A Complete Clearance of Sport Hats at $2.95

1212 Douglas Street — Mallek's Limited — Telephone 1901

A Delightful and Interesting Holiday Can Be Spent in Traveling Through the Lakes and Mountains of British Columbia

The Special Summer Excursion Rates given by the Canadian Pacific Railway make it possible for everyone to visit the Kootenay Lakes.

LAKE WINDERMERE
LAKE LOUISE
BANFF
CALGARY
EDMONTON

Tickets on sale daily till September 30. Final return limit, October 31. Variation of routes.

For information regarding tickets and reservations apply at TICKET OFFICES:
Belleville Street or City Ticket Office, 1102 Government Street

FAMOUS FOR FIFTY ODD YEARS

Commendador Port

FAMOUS—For lightness and delicacy.
FAMOUS—For exquisite flavor and bouquet.
FAMOUS—As the perfect tawny port.

Bottled and Guaranteed by
FEUERHEERD BROS. & CO., LTD., OPORTO

This advertisement is not published or displayed by the Liquor Control Board or by the Government of British Columbia.

MUTRIE & SON
Once-in-a-Lifetime Prices Prevail on Our Complete Stock of Shoes
1203 DOUGLAS STREET

NUT COAL
"Not only the LARGEST, but the BEST BURNING," they all tell us.
Richard Hall & Sons
1232 Government St. Phone 83

MEDITERRANEAN CRUISE
From New York Feb. 12
Reserve Now!
To Madeira, Cadiz, Gibraltar, Algiers, Malta, Athens, Constantinople, the Holy Land, Egypt, Cattaro and Ragusa, (Jugo-Slavia), Venice, Naples, and Pompeii. The Empress of France, 18,350 gross tons *from New York* Feb. 12. Included excursions. Canadian Pacific management on ship and shore.

Literature from J. J. Forster, General Agent, Ocean Traffic, Vancouver. Personal service if desired.

"See this world before the next"
Canadian Pacific

COPAS & SON
Advertise the price of food you use every day and give the best value in the city for your money.

Fresh Lawndale Creamery Butter, per lb.	41c	Swift's Pure Lard, 3 lbs. for	69c
Or 3 lbs. for	$1.19	Selected Picnic Ham, per lb.	27c
Independent Creamery Butter (nothing nicer), lb.	44c	Fresh Roasted Coffee, per lb.	45c
Nice Orange Pekoe Tea, per lb.	53c	Libby's Corned Beef, 1's, per tin	25c
Or 3 lbs. for	$1.55		
PRESERVING APRICOTS (Moorpark) Per crate	$1.65		
Maple Leaf Bread Flour, 49-lb. sack	$2.50	B.C. Granulated Sugar, 20 lbs. for	$1.39
Pure Orange Marmalade, 4-lb. tin	55c	Nice Pink Salmon, per tin	11c
Malkin's Best Jelly Powder, 4 pkts. for	25c	Swift's Premium Cooked Ham, sliced, per lb.	63c

Please Phone Your Orders to 94 or 95. Satisfaction Guaranteed

COPAS & SON, Anti-Combine Grocers
CORNER FORT AND BROAD—PHONES 94 AND 95

It Isn't Hard to Guess That There's A Gas Range in Her Kitchen

Dinner's all cooked and Mother's fresh and rested, ready to greet Father as he comes home from work, hungry as a bear. There's no fuel like gas for taking the work out of cooking and making the family meal as enjoyable for mother as the rest of the family.

THE OVEN REGULATOR WATCHES THE COOKING

Just put the dinner to cook in a modern, oven heat control gas range and forget about it till time to set the table.

GAS DEPARTMENT

BRITISH COLUMBIA ELECTRIC RAILWAY CO.
Douglas Street. Langley Street

Backache Yields to Vegetable Treatment

Not Necessary to Use Harsh Medicines Which Upset the System

Bad Cases Restored Quickly

When your back aches morning, noon and night, when you are depressed, tired and feeling out of sorts—that's when you need the gentle assistance that comes from the use of Dr. Hamilton's Pills. These mild, yet active pills contain vegetable restoratives such as mandrake and butternut, and put new life into the liver and kidneys. They soothe away backache and make you feel brisk and full of "pep." 25c at all dealers. (Adv.)

Put a teaspoonful of GILLETT'S PURE FLAKE LYE in the Garbage can every few days. It prevents flies breeding

GILLETT'S LYE keeps everything clean and sanitary

Sidney Personals

SIDNEY, July 8.—Mr. and Mrs. H. J. McIntyre and little Miss Irene Long, Third Street, have been spending a few days at Surrey Centre, B.C.

Mr. B. Brown, of Vancouver, is a guest at the home of Mr. and Mrs. Cliff, Amelia Avenue.

Miss Helen Horth and Misses Catherine and Mary Slaughter, of Seattle, have been guests at the home of Mr. and Mrs. S. Roberts.

Mrs. Sword, of Port Alberni, is visiting at the home of her mother, Mrs. Seguierha, Third Street.

Miss Iris Hearn has returned from a holiday spent at Ocean Falls.

Miss Lilian McIntyre, of Surrey Centre, is a guest at the home of Mr. and Mrs. H. J. McIntyre, Third Street.

Dr. and Mrs. Miller, of Seattle, are spending a vacation at "Shore Acres."

Mrs. Beach, of Ali Bay, is visiting friends in Victoria.

The Women's Guild of St. Andrew's will meet at the home of Mrs. J. J. White, on Wednesday, July 14.

The monthly business meeting of the Ladies' Aid of the United Church will be held at the home of Mrs. Cliff, Amelia Avenue, on Wednesday, July 14.

Musical Successes

Pupils of Mrs. Brenton Boulton, A.R.C.M., who have passed the recent examinations in music by the Associated Board of Royal College and Academy are:

Elementary Grade—Edith Deaville.

Primary Grade—Eleanor D. Dixon.

Grammar of Music, Division II—Dorothy Bissett Thom.

Toronto Conservatory of Music examinations:

Elementary Grade—Dorothy Van Payenbrock.

Cash-Saving Dental Prices

And a thoroughly modern service that saves you all discomfort.

DR COULTAS
1309 DOUGLAS ST.
(GROUND FLOOR)

The UPHOLSTERY SHOP
718 VIEW ST. NEAR TO-ABBETS
MAKERS OF CHESTERFIELDS AND EASY CHAIRS
FURNITURE REPAIRS
J. J. MAUTE WM. E. DORE

Continuous Clarification System Used
Pantorium DYE WORKS
Fort and Quadra Sts. Phone 3363
Try the Valeteria Service — There's None Better

Homes Furnished Complete on Easy Terms Without Interest
Standard Furniture Co.
719 Yates Street

FIRST-AID KITS
for the camp or your car. In metal box, up from..... 75c
MacFarlane Drug Co.
Cor. Douglas and Johnson

The finest thing in the world to keep your stomach in tip-top shape is 15 to 30 drops of Seigel's Syrup in a glass of water. Any drug store.

"Second Love"

By MALCOLM DUART

CHAPTER I (Continued)

Audrey went down the steps to meet her, and they embraced.

Arm in arm, they turned off the walk on to the lawn.

They were a markedly contrasting pair. Audrey, slight, blue-eyed and fair, was the taller of the two, but her blonde beauty was paiild beside the blazing color of her companion. Audrey smiled, and with her forefinger touched one after another of the rich brown hair, the long eyelashes above the dark eyes, the carmine cheeks and the vividly red lips of her guest.

"Not a trace of henna, nor of rouge, nor of lip-stick—and you'd drive the average sage girl crazy with envy," said Audrey. "And, Heavens, what teeth!"

"Thanks for the kind words," said the other, producing a tiny mirror and gazing into it. I was made for love!"

She put the mirror away.

"Did your sweet daddy turn sour?" she continued, as they reached the little Summer house.

Audrey laughed as they seated themselves.

"He went to the theatre five or six days ago, and saw one of those revues without telling me anything about it," she explained.

"Oh, ho!" The dark girl's eyes were mirthful. "So red hot mamma has been giving daddy a buggy ride!"

She removed her hat, and tossed it on the ground.

"But I thought you were open-minded about the show business," she continued. "Didn't you tell me you used to pal around with some show girl chum of your father's?"

Audrey was thoughtful. "That was different," she said. "A girl is apt to feel that her father's friends are all right—though goodness knows I used to be jealous of Nona!"

"Was Nona your father's sweetie?" the dark girl wanted to know.

"Kind of a sweetie, I suppose," acknowledged Audrey. "You know about her—she's the famous Nona—the dancer, you know."

"Hum!" The other girl's eyes were on her hostess. "I see. The magazines say she's in London. Mr. Morton's in London, too, isn't he?" Her smile was suggestive.

"Oh, Marcie!" Audrey's tone had a bit of petulance in it. "Don't always be thinking about scandal! She proposed to him, and he rejected her, you know."

"Well for cold chills and fever! They're both modern, aren't they?" Marcie was evidently delighted. "I think I'll go after him myself."

At this moment the musical "bong" of a Chinese bell sounded from the house, and Audrey and her guest arose and strolled across the yard.

"My husband is so mad I think we'll eat alone," Audrey said as they turned in at the door. "He may not be back until evening."

"Hope not," Marcie remarked. "I think he hates me."

"He doesn't hate you," explained Audrey. "He's just afraid of you."

"Afraid I'll kidnap him from his little wifie? Huh?" inquired Marcie. "Just because I'm a modern woman, and emancipated, and everything?"

They were laughing as they sat down at the table. The trim maid set little moulds of jellied consomme before them, and chattering, they began their meal.

"Listen!" Audrey raised her hand.

The outer door slammed.

"He's coming," she continued.

Parrish immediately appeared in the doorway.

"Oh," he said, and stopped. He tossed his hat on a chair. "I didn't know you were here, Miss Allen," he resumed. "How do you do?"

"Why don't you call me Marcie?" she pouted, mischeviously. "All the boys do."

He shifted his eyes from hers uneasily. His glance fell upon his wife.

"How do you do, Audrey?" he said.

Both girls shouted with glee.

"How delightfully formal!" cried Marcie.

"I mean, I've came back," he said. His face flushed. "Hang it. I mean, hello!" he corrected himself.

He bent stiffly and kissed Audrey's cheek, and then departed.

"Want to wash," he explained, as he went into the hall.

"Gosh, I haven't been as bashful as that since I was three years old," commented Marcie.

Audrey nibbled at a wafer. "Please overlook the way he acts. Won't you, dear?"

Parrish returned and took his seat. He dipped into the cold consomme when it was brought to him. "I wish you'd have regular soup, instead of this stuff," he commented.

Audrey poised her spoon as she replied. "Wouldn't it be best, dear, to reserve our domestic discussions until later?"

He frowned and bent his head. The girls resumed their conversation as if he were not present.

"I don't see why any man should be afraid of me," said Marcie.

Parrish lifted his eyes, and dropped them again. He was applying himself to the business of eating.

"You know," Marcie proceeded, "I only aim to be a modern woman."

"Up-to-date—and even a little ahead of time," suggested Audrey.

Miss Allen nodded.

"Those old girls who crusaded for women's rights didn't know what they were starting," she said. "They got more rights for us than they expected."

Parrish looked at her inquiringly.

"They thought they were getting women the vote," Marcie explained. "But who in thunder wants to vote?"

She drew forth her little mirror, and examined her reflection.

"What are the other rights you've gained?" Parrish asked, gravely.

Marcie waved her arm. "The right to do as we gosh-darned please. Men used to go after everything they wanted. Now women can do that, too."

She rested her elbows on the table, the mirror still in her hand, her fingers clasped.

"Women's rights mean the right to do anything." She smiled at him, brightly.

"Did they teach you that at college?" he demanded.

The girl gave a little scornful "pff."

"It isn't what you're taught at college that you carry away with you," she said. "It's what you pick up. And, believe me, I've picked up a lot."

She fished in an obscure fold of her dress, and brought forth a package of cigarettes. "See? This is a souvenir of my course in cigarette smoking. I'll give you a sample of my advanced lessons in swearing, if you like. You've heard me, haven't you, Audrey?"

Her hostess nodded.

"I can drink too," Marcie continued. "And tell stories."

She dipped into her salad, and munched a moment before she went on.

"I learned something else, too," she proceeded. "There used to be a lot of lectures about the single standard of morals. The idea was that men ought to adopt women's standard—always be good."

Parrish assented gravely. "That was the idea."

The girl flourished her fork.

"But it didn't work out that way," she said. "Women have adopted men's standard! That's something else I learned."

It was at this point that Audrey interposed.

"Now, Marcie. All girls aren's bad, you know."

"Right, old girlie," said her guest. "But all men didn't use to be bad, either. Women are becoming what men are—good, bad, indifferent. They can do what they please, when they please, how they please! Some of 'em take up politics, some take up business—me, I'm taking up the pursuit of pleasure. Men have always had all the fun. Now we're having it—at least, I am, and I'm going to have some more!"

Her eyes twinkled as she watched Parrish's face. He had not smiled, but listened with solemn attention to her rush of words. When the conversation turned to other things, he resumed a business-like activity with his food.

The two girls left him alone ofter dinner. He sat on the front porch and smoked, while they giggled and gossiped in the Summer house.

"I think you've shocked John to death, dear," said Audrey. "That was an awfully strong line of talk you gave him."

"Do you think I didn't mean it?" Marcie asked.

"About a quarter of it," surmised Audrey.

"Huh—guess again. I'm a free woman, grown up and emancipated. Just you watch me!"

When toward evening she climbed into her yellow roadster, she was smoking a cigarette. She waved at Parrish, and opening the muffler of the car, roared down the street and out of sight.

Audrey slowly mounted the steps, and stood beside her husband.

"I suppose she shocked you," she said.

Parrish ran his fingers through his hair.

"I think," he said, "that she's a mighty interesting girl."

(To Be Continued)

Accommodating

"Mother won't let me go out riding alone."

"Well, bring her along and I'll get a friend for her, too!"

U. S. S. Seattle Naval Officers Dance Guests

Royal Victoria Yacht Club Is Scene of Informal Dance—Honored Guests Are Admiral and Mrs. S. S. Robison and Rear-Admiral and Mrs. Bostwick

Last evening at the Royal Victoria Yacht Club a most delightful dance was held in honor of the officers of U.S.S. Seattle, flagship of the United States Navy.

Guests were received by U.S. Consul and Mrs. George A. Bucklin.

The lounge was beautifully decorated with allied flags, and in the supper room were masses of blue larkspur and pink gladioli. A splendid dance programme was played by Ivo Henderson's Crystal Garden orchestra.

The guests of honor were: Admiral S. S. Robinson, U.S.N., Commander-in-Chief, and Mrs. Robison, Rear Admiral L. A. Bostwick, Chief of Staff, and Mrs. Bostwick, Commander H. G. Bowen, U.S.N., in charge of fleet material; Commander E. D. Washburn, U.S.N., in charge of fleet training; Commander J. L. Kaufman, U.S.N.; Lieut.-Commander M. L. Deyo, flag secretary, and Mrs. Deyo; Lieut.-Commander W. J. Ruble and Mrs. Ruble, in charge of fleet radio, flag-lieutenant; Lieut.-Commander A. D. Kirkpatrick, in charge of fleet aviation, and Mrs. Kirkpatrick; Captain G. C. Schafer, S.C., in charge of fleet supply; Colonel J. C. Breckenbridge, U.S.M.C., in charge of fleet marine; Lieutenant's B. A. Hartt, K. L. Forster and A. R. Taylor, assistant communication officers, and Ensigns A. B. Elliott, M. A. Powell and D. A. Peterson.

Captain Charles F. Freeman, commander on bridge; Commander Charles W. Crosse, executive officer; Lieutenant-Commander James G. B. Gromer, navigator; Lieutenant-Commander Earl H. Quinlan, first lieutenant; Lieutenant-Commander William G. E. Hatch, engineer officer; Lieutenant J. E. Williams, commanding officer of radio room; Lieutenant Ion Purnell, gun officer; Lieutenant James J. Colter, assistant engineer officer; Lieutenant Stephen A. Loftus, assistant engineer officer; Lieutenant Burton B. Biggs, tactical officer; Lieutenant Julius L. Thompson, W. & D. officer; Lieutenant D. S. Evans, W. & D. officer; Lieutenant E. F. Beck, survey officer; Ensign F. V. Rigler, signal officer and ship's secretary; Ensign Doe Harold, junior W. & D. officer; Ensign W. J. McCafferty, assistant junior engineer officer; Ensign W. R. McCaleb, junior W. & D. officer; Ensign D. L. Francis, junior W. & D. officer; Lieutenant Commander, M.C., D. C. Walton, medical officer; Lieutenant-Commander, D.C., J. R. Barber, dental officer; Lieutenant-Commander, S.C., Frederick C. Bowerfind, supply officer; Chief Boatswain N. E. Cook; Chief Gunner Charles O. Bain; Chief Radio Electrician J. A. Perry; Chief Mechanician A. H. Mellien, of engine-room; Chief Mechanician A. A. Elliott, of fire room; Chief Pay Clerk George C. Jordan, disbursement officer; Pay Clerk Leigh W. Hayden, assistant supply officer; Captain, U.S. M.C., Leo D. Hermle, of marine department, and Second Lieutenant A. T. Mason, junior marine officer.

Pretty Wedding at Home of Bride's Parents

The marriage of Miss Eva Louise Mitchell, daughter of Mr. and Mrs. W. N. Mitchell, 242 Gorge Road, and Mr. William Stanley Patrick, son of Mr. and Mrs. Joseph Patrick, Michigan Street, took place yesterday afternoon at 2:30 o'clock at the home of the bride's parents. The ceremony was performed by the Rev. J. P. Westman.

For the occasion a floral arch had been erected in the drawing-room, under which the bridal couple stood during the ceremony. Shasta daisies and pink and mauve sweet peas were used in decoration in the room.

Given in marriage by her father, the bride looked charming in her wedding gown of white banjo crepe, fashioned with long bodice and circular skirt and wore the conventional veil attached to the coiffure in the prevailing fan shape. Her bouquet was a shower of Ophelia roses, baby gladioli and maidenhair fern.

Miss Grace Beck was the only attendant and wore a frock of Jupiter blue crepe de Chine, with long bodice and flared skirt and trimmed with rhinestones. She wore a bandeau of tulle to match the color of the dress and carried a sheaf of Columbia roses and maidenhair fern.

The groom was supported by Mr. James Givens.

During the signing of the register, Mrs. McMillan Muir, of Portland, sang "Love's Coronation," and Mr. McMillan Muir played the wedding march.

Following the wedding ceremony, the bridal couple received the hearty congratulations of the assembled guests.

Mr. and Mrs. Patrick left on the 4:30 boat for Seattle, and on their return to Victoria will reside at the Cyn-do-Myr Apartments on Michigan Street.

Among the many handsome wedding presents was a mahogany mantel clock from the staff of the Arena.

Mrs. Mitchell, mother of the bride, was gowned in black crepe-back satin and wore a black hat enlivened with touches of mauve.

Mrs. Patrick, the groom's mother, was in black satin, trimmed with silver sequin beads and wore a hat to match.

Among the out-of-town guests at the wedding were Mr. and Mrs. McMillan Muir, of Portland; the Rev. and Mrs. W. Miller, of Eburne; Mr. and Mrs. Gordon Strickland, of Bellingham; Mr. and Mrs. Frank Patrick, of Vancouver; Mr. and Mrs. Guy Patrick, of Vancouver; Mrs. F. J. Mitchell, of Vancouver; Mr. and Mrs. Fred Patrick, of Seattle; Dr. Darwin, of Vancouver, and Miss Marjorie Lanning, of Vancouver.

Social Club to Meet

NORTH SAANICH, July 8.—The annual report of the financial standing, activities and workings of the North Saanich Social Club during the past year proved most satisfactory in every way. The annual general meeting will take place in the clubrooms on Saturday, July 31, at 8 p.m.

The younger members of the club have undertaken complete charge of the banana roast campfire supper to be held at Patricia Bay, adjacent to the club's refreshment booth, on Saturday, July 17. A very novel and interesting entertainment is anticipated.

GREATER VANCOUVER Exhibition

Championship Stampede H.M. Coldstream Guard Band; Premier Live Stock Shows; Musical Spectacle; Caledonian Games; Fireworks; Agriculture and Horticultural Exhibits and other attractions.

Write for Prize List Vancouver Exhibition Association 440 Pender St. W. Vancouver B.C.

Aug. 4 to 14
$90,000.00
In Prizes and Attractions
Entries Close July 24

Household Goods Carefully Packed

A good test of the care with which we pack is the fact that we handle many barrels of dishes, crockery, glassware, bric-a-brac and other delicate goods with little or no breakage. Our packing is done by men experienced in handling fine furniture. They minimize the risk of damage in transit to the last degree. We will move you safely.

REMOVERS
SHIPPING
AGENTS
CUSTOMS
BROKERS

DUNCAN STORAGE COMPANY

Warehouses: 516-520 Bastion Square. 522-530 Chancery Lane. Office Phones: 1665 - 1664 - 1663

DON'T WAIT! DON'T DELAY!

NO SHOE VALUES LIKE THESE

The Second Week of this STORE-WIDE SALE offers TIMELY SAVINGS in Canada's Finest Footwear for Every Member of the Family. Many very DRASTIC PRICE CUTS have been made today to force out Hundreds of Pairs by Saturday Night. Come Today—It Will Pay You

Women's Pumps
Just 179 Pairs of Fine Quality Pumps and Straps, some Oxfords. You'll find in this lot brown, tan, black kid, patent and black calf, also black satin. All with low heels. Sizes 2½ to 7. Regular values $8.00 to $12.00 ..... $2.35

Oxfords and Pumps
Fine Grey Suede Brogue Oxfords with welted soles; Tan Calf Brogues with rubber heels; Tan, Patent and Black Kid Pumps and Straps; all sizes and widths included. Values $8.50 to $12.00. Sale Price $3.65

White Shoes
A table crowded with White Kid, White Buck, White Canvas. Very desirable lasts and patterns for Summer wear. Very attractive values at our regular prices, $7.00 to $9.00. Now..... $4.80

Colored Kid Pumps
119 PAIRS
Very Popular Street Pumps and Strap Effects, including the season's very latest models; in shades of Blonde, Tan, Grey, Parchment, Bois de Rose and Sand. Former values to $12.00..... $4.65

Mercury Hosiery
Guaranteed not to run. Some shades at $1.35

Men's Oxfords
Several lines of Real Quality Oxfords for men featured for today and Saturday. These are from regular stock and formerly sold from $8.50 to $10.00. Some are in tan with double soles and others in black kid and patent, single soles..... $4.65

Men's Oxfords
Splendid broad toe last, with single or double soles; in both dark and light shades of tan and some black $5.40

Reinskin Pumps
Just taken from regular stock, 47 Pairs of Women's White Reinskin Pumps. These have Cuban and low heels and are regular $5.00 values $3.80

Men's Oxfords and Boots
One Lot of Men's Oxfords and Boots, made of fine calf; black or brown. Sizes 8½ to 11. Values $7.50 to $9.00. Now $3.85

One Lot of Odds and Ends for women and children. Per pair 50c

WM. CATHCART CO., LTD.

1208 DOUGLAS STREET WOOLWORTH BUILDING

AT USUAL PRICES **CAPITOL** NOW PLAYING

HERE IT IS! England's finest melodrama of the turf . . . Showing the world-famous "Derby" . . . The thrilling race, the crowds and . . . a gorgeous drama of a woman's love won on a thrilling wager . . . That's "The Sporting Lover."

The Sporting Lover

STARRING

Conway Tearle and Barbara Bedford

MUSICAL ATTRACTIONS OF NOTE

THE CAPITOL QUARTETTE
Presenting
A New Repertoire of Songs

CAPITOL CONCERT ORCHESTRA
A. Prescott, Director
Playing Every Afternoon and Evening

ALSO COMEDY, NEWS AND REVIEW

FREE LOGE SEATS—Is Your Name Printed Here?
The Capitol Theatre invites Mrs. R. McIlquoyl, 1412 Cook St., and two friends of her own choice, to be its guests any day this week. Please detach this coupon and present to cashier. A New Name Every Morning. Watch for Yours!

NOW PLAYING **DOMINION** USUAL PRICES

A BIG DOUBLE BILL OF UNUSUAL MERIT!

FEATURE ATTRACTION

REGINALD DENNY

IN HIS LATEST LAUGHING HIT

"Rolling Home"

SPECIAL STAGE PRESENTATION

DWIGHT JOHNSON

AND HIS SUPER ORCHESTRA

Playing Every Afternoon and Evening (at 3:30 and 8:50). This is your last chance to hear this superb aggregation!

Next Week, Cecil B. De Mille's Production
"THE VOLGA BOATMAN"

PAY NIGHT TONIGHT

Tom Mix in "The Best Bad Man"

With TONY the Wonder Horse

FELIX THE CAT — COMEDY

FINAL CHAPTER "WINKING IDOL"

Matinee 15¢ **COLUMBIA** Night 25¢

Worth Trying

Mother had come into the child's bedroom to say good-night.

"It's cold, mummy," said Joan, cuddling down.

"Yes, dear," replied her mother, "but cover up. The angels will keep you warm."

Joan did as she was told. Then, after a moment's reflection, she looked up at her mother again.

"I suppose I couldn't exchange my angels for a hot-water bottle?" she asked.

COLISEUM
(PANTAGES)
The Coolest Theatre in Town
TONIGHT AT 8:15
Doors Open 7:30; Orchestra 8
Ed. Redmond's Production

Johnny, Get Your Gun

A Gale of Merriment—A Hurricane of Laughter

PRICES: 25c, 35c, 50c, 75c; Children Half Price, except Saturday
Reservations: Phone 2314

Reginald Hincks' Farewell for the Season
Presents the Musical Comedy

"The Naughty Princess"

On the Screen—A Dramatic Fantasy Based on

"The Ancient Mariner"

With Leslie Fenton

MATINEE SATURDAY

PLAYHOUSE

Crystal Garden

TONIGHT

Dwight Johnson

And His 12 Peers of Melody

Special Dance Attraction, 9-12. Gents 75c, ladies 50c.

DISABLED VETERANS CALL MEETING FOR THIS EVENING

There will be a meeting of disabled veterans of the city in the reading-room of the Canadian Legion on Douglas Street this evening at eight o'clock. To this meeting all unorganized disabled veterans and others are invited. The object of the meeting is to make final arrangement for the formation of a subsection and to appoint officers and committees in this connection.

In calling the meeting those in charge announce that the Canadian Legion officers and executive have had nothing to do with the move now on foot. The origin of the movement, it is announced, sprang from a party of unorganized disabled veterans who became impressed with the idea that the time was ripe for disabled men to put forth an effort on their own behalf.

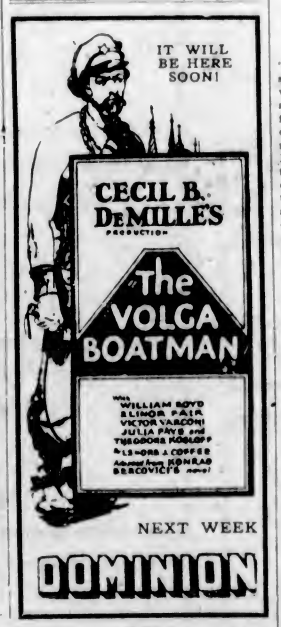

SWEET DADDY — SWEET MOMMA

FUNNIER THAN "THE COHENS AND THE KELLYS" — With the Same Cast

NEXT WEEK — **PLAYHOUSE** — NEXT WEEK

At the Playhouses

AMUSEMENTS

The Screen

Capitol—Conway Tearle in "The Sporting Lover."

Columbia — "The Best Bad Man," with Tom Mix.

Dominion—Reginald Denny in "Rolling Home."

The Stage

Coliseum—"Johnnie, Get Your Gun."

Crystal Gardens—Swimming and Dancing.

Playhouse—"The Naughty Princess."

CAPITOL THEATRE Barbara Bedford, popular screen star, who is appearing opposite Conway Tearle in "The Sporting Lover" at the Capitol Theatre this week, acquired a new title while enacting her role in this film version of the famous Drury Lane stage hit. Miss Bedford wanted a garment of particular cut to throw over her shoulders between scenes during production of "The Sporting Lover." She was unable to purchase the cape which she had in mind. So Barbara, who designs many of her own gowns, sketched her "dream cape" and placed the order with a fashionable modiste. "The Sporting Lover" recounts the story of an adventuresome Irish army officer who gambles away his inheritance, including his racing stables. Later he wagers his love for an English noblewoman on the outcome of a horse race.

COLISEUM THEATRE In "Johnny, Get Your Gun," at the Coliseum, the audience is introduced to a movie studio, with a company at work on a comedy. There is eventually more comedy than the movie-director has bargained for, when the leading man, a daring cowboy rider, refuses to have anything to do with any Chaplinesque stunts and flatly says that no one shall hit him in the face with a pie. Gales of laughter sweep the house as the curtain comes down on the prologue.

DOMINION THEATRE About seven years ago a mild-mannered and unobtrusive young man, knowing absolutely nothing about the movies, applied at the casting office at Universal City for work, and, in response to the query of the clerk, gave his name as Selter. During the making of "Rolling Home," the Universal-Jewel starring Reginald Denny, now being screened at the Dominion Theatre, the same person, still unobtrusive, but not so ignorant of pictures, signed the name of William A. Selter to a contract which will make him one of Universal's featured directors for the next several years. Selter has directed Denny's last four pictures.

PLAYHOUSE THEATRE Leslie Fenton, importantly cast in the Fox Films' modern version of "The Ancient Mariner," now at the Playhouse Theatre, is back again in his favorite role, that of a country boy. "Of all the roles I have ever played I like that of a country boy best," commented Mr. Fenton. "I believe it gives me a chance to give a more sincere characterization than any role I could play. Then, too, I do not have a lot of wardrobe to worry me."

COLUMBIA THEATRE Tony, as every red-blooded boy knows, is the famous cowpony of Tom Mix. Tony and his stablemates have a hotel and Tony is the honored guest in this unique hostelry. It's a big tent, specially designed. When Tom went to Sonora, California, to film the outdoor sequences for "The Best Bad Man," the picture now at the Columbia Theatre, Tony had forty fellow-guests in the Hotel Tony. There were all kinds of riders up there in the old gold-mining district, and Tom knew how chilly the nights are. So the big top covered all.

"Sweet Daddies" Comes To Playhouse Monday To Show All Week

One of the most exciting scenes in "Sweet Daddies," which will be shown at the Playhouse Theatre next week, shows Jack Mulhall, popular screen star, dropping two thousand feet in a flaming airplane into the ocean. The damaged plane is then run down by a speedy yacht. Neither Mulhall nor his pilot were injured in their episode, although their risk was considerable. "Sweet Daddies" features Charlie Murray, George Sidney and Vera Gordon. It is a brisk comedy of mixed partnership, mixed romances and mixed drinks. Alfred A. Santell, who is remembered for his "Classified" and "Bluebeard's Seven Wives," directed.

Men and Women Tug At Harness in "Volga Boatman" at Dominion

Women in immaculate and costly evening dress and men in black and white tailored coats harnessed like horses and pulling a heavily laden boat, provides Cecil B. De Mille's latest excursion into the spectacular for which he is so well known. Elinor Fair as a Russian princess and William Boyd as a Volga boatman, a human mule, are central figures in this superb picture story of Russia which comes to the Dominion Theatre next Monday.

"At which battle did Gustavus Adolphus die?"

"At his last one!"—Kasper, Stockholm.

PAGEANT FEATURES ROTARY GATHERING

MR. T. P. McCONNELL TELLS LOCAL CLUB OF GREAT CONVENTION AT DENVER

Mr. H. D. Twigg, M.P.P., Outlines J.B.A.A. Removal Project—Club Sends 35 Boys to Camp

The grand pageant, in which 2,000 people took part, and was witnessed by a crowd of over 30,000, was the chief entertainment feature of the International Rotary Convention, held recently at Denver, Colorado, Mr. T. P. McConnell, delegate of the Victoria Rotary Club to that great gathering, told members of the local club yesterday at noon, at the weekly luncheon gathering in the Empress Hotel ballroom.

Thirty-five nations were represented by large numbers from each, at the Rotary Conference, which was the most successful in the annals of the international organization. Arrangements for the gathering were carried out excellently, and all business sessions of the convention were liberally attended.

A telegram of good wishes was received by the convention on its first day from King Albert of Belgium, who is a Rotarian.

Mr. McConnell referred to a number of the principal addresses delivered at the convention, but through lack of time was unable to complete his report of the proceedings of the gathering. He will continue his discourse at the Rotary Club luncheon on Thursday next.

Mr. H. Despard Twigg, M.P.P., on behalf of the Chamber of Commerce, invited the Rotary Club to send two delegates to the meeting held yesterday in the chamber for the purpose of considering a project to transfer the James Bay Athletic Association from its present club premises on Belleville Street, to the Gorge. He outlined the proposition to be dealt with, and the Rotarians promised to be represented at the conference.

Sufficient funds were subscribed by Rotarians yesterday to enable thirty-five boys to spend a week this Summer at the Y.M.C.A. boys' camp at Beaver Lake.

Past President Clifford H. Denham introduced to the meeting an unusually large number of visiting Rotarians present at the luncheon.

SHOULD STANDARDIZE CHILD WELFARE WORK

Lack of Universal System in Canada is Deplored By Miss Charlotte Whitton

Canada's place among the nations in the matter of Child Welfare was discussed at Toronto by Miss Charlotte Whitton, who has just returned ed from Geneva. Miss Whitton addressed a large audience under the auspices of the Toronto League of Women Voters at a drawing-room meeting held at the home of Mrs. Ralph Connable, Lyndhurst Avenue. The speaker was introduced by Mrs. Sidney Small, while the chair was taken by Mrs. H. F. Plumpire. Another who added her tribute to the work accomplished by Miss Whitton was Mrs. A. M. Huestis of the League.

Miss Whitton emphasized the lack of universal standards in child welfare measures in the different Provinces of the Dominion, and suggested that the women of the country should attempt to work out a national expression in the field of child welfare. Canada's extreme youth among the nations of the world was referred to, and the white sheet upon which a wonderful history could be written. There should be a predominance of British immigration at the present time, she urged in expressing the opinion that European and Oriental immigration was bound to follow later owing to the vast extent of Canada's unpopulated territory. British ideals should be well established first.

The time had come for Canada to think for the century and across the world, she said.

European countries were setting themselves to the renovation of child welfare law and practice with an intensity that if continued would carry them far beyond Canada unless an effort was made by the people of Canada to keep pace. Many progressive measures were being effected, especially in Italy. Miss Whitton outlined steps being taken by different countries in meeting child labor problems, juvenile delinquency and vocational guidance.

Mr. Rockefeller Plays

TARRYTOWN, N.Y., July 8.—Mr. John D. Rockefeller is quietly celebrating his eighty-seventh birthday today. His working days over, the oil magnate contrives to spend each birthday on the golf links, and to his indulgence in the game he attributes his continued good health.

400 GIRLS LEAVE THE BANK FOR THE ALTAR

Barclay's Bank, London, Hold Unique Record for Attractive Women Clerks, Say Men of Staff

LONDON, July 8.—Nearly 400 girl clerks employed by Messrs. Barclays Bank — a high proportion — leave each year to be married. Most of them marry their male colleagues in the bank.

This interesting statement was made by an official of the bank who was discussing its new pensions scheme for girl and women employees.

Marriage entails a girl leaving her employment with the bank. It is the rule with all the great banks. Barclays now announce that on relinquishing her position to be married a girl clerk will receive a gratuity equal to five per cent of her annual salary for every completed year of service.

Reason Not Hard To Find

"I think the reasons for the formation of so many romantic attachments in our banks are not hard to seek," said the official. "Our girls are mostly attractive and cheerful. They earn enough to enable them to dress well, and their experience at the bank inculcates business principles, enabling them to run their homes on sound economical lines. They come into frequent contact with the male members of the staff socially, in sports clubs and the frequent dances and other functions which both attend."

Men and women members of the staff, asked what was their attraction for each other, answered in this fashion:

They Give Reasons

A man: I do not know whether the management arranges it deliberately, but Barclays do seem to find a lot a pretty girl clerks. Nine out of ten of them are "good sports" socially. They dance, play tennis, or golf, as a rule, perfectly, and their business experiences makes them good housewives.

A girl clerk: Most of our fellows are good-looking chaps and fond of sport. They are kindness itself in business, and always help us when we are in difficulties with our work. Most of us think that bank clerks, especially Barclays', make the best husbands. Their pay may not be high, but they make it go further than men in other businesses."

For Quick and Courteous Service, Phone 1670
Private Exchange Connecting All Departments

Hudson's Bay Company.
INCORPORATED 2?? MAY 1670.

Camp Furniture at Sale Prices

Why put up with inconvenience and discomfort when at such small cost you can buy comfortable beds, chairs, etc.? Before you go away be sure to visit our Furniture Department and take advantage of these special bargains.

25 Hammocks to Clear at $3.75 Each

Upholstered in good quality tapestry, complete with headrest and stretching cords. Regular $4.50. Sale Price, each $3.75

Bamboo Porch Shades at Clearing Prices

Complete with cord and pulleys; shown in natural or green and just what you need for the veranda.

Size 5 by 8. Sale Price at $2.75
Size 6 by 8. Sale Price at $2.95
Size 10 by 8. Sale Price at $5.95
—3rd Floor, H.B.C.

Colored Bordered Curtain Scrim

Good Quality Scrim with rose, blue or gold borders. Sale Price, per yard ..... 15¢

Casement Cloth

Double Width English Casement Cloth, in brown, mauve and green shades. Values to $1.10. Sale Price, per yard ..... 75¢
—3rd Floor, H.B.C.

Folding Camp Cots
Strong hardwood frames, metal braced joints and heavy duck tops, folds into very small space when not in use. Values to $8.25. Sale Price $6.50

Folding Camp Chairs
All hardwood construction, with striped canvas seat and back. Regular $5.25. Sale Price $4.25

Camp Stools
With hardwood frames and brown duck seats. Sale Price $1.00

Camp Chairs
All hardwood construction with brown duck seats. Sale Price $1.45

Camp Cot and Mattress Complete
Wood frame wire cot with folding legs and all-felt mattress to fit. Sale $7.95

Steel Frame Camp Cots
With all-felt mattress to fit. Sale Price, complete, for $8.95

Hardwood Porch Chairs
With rush seats. Regular $4.25. Sale Price $2.95

Porch Arm Chairs
With rush seats. Regular $7.25. Sale Price $5.50

Hardwood Camp Tables
With 24-inch by 36-inch top, folds flat when not in use. Regular $6.25. Sale Price $5.25
—4th Floor, H.B.C.

Feltols and Linoleums at Reduced Prices

100 Square Yards of Feltol at 45c Per Square Yard
Felt Base Floor Covering in neat patterns, suitable for kitchen, pantry or bathroom. Sale Price, per sq. yard, 45¢

Printed Linoleum at 75c Per Square Yard
Heavy Quality Canadian-Made Linoleum, printed in many attractive patterns; 6 feet wide. Sale Price, per square yard ..... 75¢
—3rd Floor, H.B.C.

Odd Sample Curtains at Half Price and Less

The assortment includes silk, rep and casement curtains; odd pairs and samples to clear at greatly reduced prices.

Blue silk, regular $5.00. Per pair $2.50
Rose rep, regular $12.75. Per pair $4.50
Shot silk, regular $22.50. Per set $8.50
Rose cretonne, regular $12.50. Per set $5.00
—3rd Floor, H.B.C.

Friday and Saturday Specials in Groceries and Provisions

Hudson's Bay Company's "Seal of Quality" Creamery Butter, per lb. ..... 43¢
3 lbs. for $1.26
No. 1 Quality Alberta Creamery Butter, per lb. ..... 42¢
3 lbs. for $1.23
Choice Quality Creamery Butter, per lb. ..... 40¢
3 lbs. for $1.17
Pure Bulk Lard, per lb. ..... 24¢
3 lbs. for ..... 70¢
Selected Smoked Picnic Hams, per lb. ..... 28¢
Selected Smoked Cottage Rolls, per lb. ..... 37¢
Sweet Pickled Picnic Hams, per lb. ..... 27¢
Sweet Pickled Cottage Rolls, per lb. ..... 35¢

Hudson's Bay Company's "Seal of Quality" Side Breakfast Bacon, specially sugar cured and machine sliced; per lb., 60¢
Hudson's Bay Company's "Seal of Quality" Peameal Back Bacon, per lb. ..... 50¢
Mild Canadian Cheese, lb., 30¢
Swift's Premium Boiled Ham, per lb. ..... 63¢
Sliced Corned Beef, lb., 30¢
Jellied Veal, per lb. ..... 40¢
Baked Ham, per lb. ..... 75¢
Sliced Bologna, per lb. ..... 20¢
Veal Loaf, per lb. ..... 40¢
Hudson's Bay Company's Special Breakfast Tea, per lb. 55¢
3 lbs. for $1.60
Finest Quality B. C. Granulated Sugar, 20 lb. paper sack, $1.39

Hudson's Bay Company's Ceylon Broken Orange Pekoe Tea, per lb. ..... 65¢
3 lbs for $1.90
Hudson's Bay Company's Freshly Roasted Pure Coffee, per lb. ..... 45¢
New Season's Strawberry Jam, No. 1 glass, special ..... 28¢
2 jars for ..... 55¢
Lemon and Jelly Rolls, special, each ..... 18¢
Freshly Made Shortbread Fingers, per lb. ..... 33¢
2 lbs. for ..... 65¢
Empress Brand Pure Orange Marmalade, 4 lb. tin ..... 55¢
Golden Pine Brand Pineapple, slices; per tin ..... 14¢
3 Tins for ..... 40¢

Fruit and Vegetables

Choice Cantaloupes, each, 20¢ and ..... 25¢
Finest Watermelon, per lb. 7¢
Moorpark Preserving Apricots, per crate $1.75
Fancy Bing and Lambert Cherries, per lb. ..... 25¢
Extra Fine Cucumbers, each, 20¢ and ..... 25¢

"Kelvin Grove" Hothouse Tomatoes, non-acid variety. Special quality, per basket, 85¢
Fresh Head Lettuce, each ..... 5¢
New Carrots, Beets and Green Onions, 3 bunches for ..... 10¢
Finest Quality New Potatoes, 10 lbs. for ..... 25¢

Local Red Raspberries, 2 boxes for ..... 25¢
Local Loganberries, 4 boxes for ..... 25¢
Sweet Valencia Oranges, per dozen ..... 35¢, 45¢ and 55¢
Extra Fancy Dessert Plums, large basket ..... 75¢
—Lower Main Floor, H.B.C.

4,700 Pounds of Choice Beef and Mutton at Special Prices Today and Saturday

Careful selection in buying, modern refrigeration and thoroughly hygienic conditions insure all our Fresh Meats being absolutely pure and wholesome. Orders received before twelve noon delivered the same day.

1,500 lbs. Choice Roasting Beef, per lb. ..... 20¢
1,000 lbs. Pot Roast, per lb. ..... 12½¢
800 lbs. Fresh Plate Beef, per lb. ..... 10¢
200 lbs. Brisket Boil, per lb. ..... 8¢
200 lbs. Shins of Beef, per lb. ..... 5¢
500 lbs. Thick Rib Roast, per lb. ..... 15¢
500 lbs. Shoulders of Mutton, per lb. ..... 19¢
500 lbs. Loins of Mutton, whole; per lb. ..... 26¢
500 lbs. Legs of Mutton, whole; per lb. ..... 30¢

Local Spring Veal

Fillets, per lb. ..... 35¢
Loins, per lb. ..... 32¢
Rumps, per lb. ..... 30¢
Shoulders, whole; per lb. 20¢
Shoulders, cut; per lb. ..... 23¢

Spring Lamb

Legs, whole; per lb. ..... 42¢
Loins, whole; per lb. ..... 42¢
Shoulders, per lb. ..... 28¢
—Lower Main Floor, H.B.C.

LOCAL LAUNDRIES ARE MERGED NOW

Two of Victoria's leading laundry concerns, the Victoria Steam Laundry and the New Method Laundry, have been merged under the name of the New Method Laundries, Limited, with a capitalization of $200,000, according to an announcement at the Parliament Buildings yesterday.

New firms incorporated to do business in British Columbia last week include the following:

Steveston Sand-Lime Brick Company, Limited, $100,000, Vancouver, private.

Realty Clearing House, Limited, $20,000, Vancouver, private.

New Method Laundries, Limited, $200,000, Victoria, private.

Harbor Boat Builders, Limited, $20,000, Vancouver, private.

Peerless Vancouver Motor Company, Limited, $10,000, Vancouver, private.

Deep Sea Freighters, Limited, $50,000, Vancouver, private.

White Service Fruit and Produce Company, Limited, $10,000, Victoria, private.

Moxam & Tod, Limited, $50,000, Vancouver, private.

Tees & Persse (B.C.), Limited, $20,000, Vancouver, private.

Extra Provincial company registered: Altamen Mines, Limited, $50,000, Edmonton, Alta., and Vancouver.

For Quick and Courteous Service, Phone 1670
Private Exchange Connecting All Departments

Vegetarian Luncheon Every Friday

Whether you are a vegetarian or not, you'll surely enjoy the special vegetarian luncheon which we serve today at 35c. This is in addition to our regular menu. Breakfasts, Afternoon Teas and Light Suppers at popular prices.
—4th Floor, H.B.C.

Hudson's Bay Company

INCORPORATED 2ND MAY 1670.

For Holiday Reading

Our Circulating Library offers a wide choice of the best books of the day—fiction, travel, history, etc. Subscription rates are low—2c a day, 50c a month, or $2.50 for six months.
—Mezzanine Floor, H.B.C.

A Host of Extra Bargains for Today and Saturday

JULY SALES

Buy Your Vacation Needs Now at Reduced Prices

Fashionable Gloves at Clearing Prices

Washable Chamois and French Suede Gauntlets
With strap and dome fastener, pique sewn seams and self-stitched points, in natural and white. Sizes 6¼ to 7¼. Regular $2.75. Sale Price, per pair **$2.39**

French Kid Gloves
Also Novelty Suede Gauntlets and Washable Suede Gauntlets, with turn-back cuffs, embroidered points, in beaver, mode, pastel and grey. Sizes 6 to 7¼. Values to $4.25. Sale Price, per pair **$2.79**

Chamois Gloves
Gauntlet style, also hand-sewn chamois, with two button fasteners, and 12-Button Suede Gloves, pique sewn and self points. Sizes 6½ to 7¼. Values to $5.00. Sale Price, per pair **$2.98**
—Main Floor, H.B.C.

July Clearance of Handkerchiefs

Women's Lawn Handkerchiefs
In white with colored edges, self colors with hemstitched or rolled edges and white with novelty printed designs. Regular 10c. Sale Price, 6 for ..... **35¢**

Crepe de Chine Handkerchiefs
In peach, Pekin, sand, grey, cerise, orange, sky, with hemstitched edges; others with embroidered and scalloped borders. Values to 35c. Sale Price, 2 for **35¢**

Boxed Handkerchiefs
Containing six Lawn Handkerchiefs in novelty printed designs; also white lawn with hemstitched borders and embroidered corners. Regular $1.25. Sale Price, per box ..... **89¢**

Fine Quality Irish Linen Handkerchiefs
With hand-embroidered initial in corner and neat hemstitched borders; not all initials in stock. Regular 35c and 45c. Sale Price, 5 for **$1.00**
—Main Floor, H.B.C.

Children's Stamped Dresses and Rompers

These are stamped and made up, and require very little needlework to complete.

Dainty White Lawn Dresses
Sizes 3 and 4 years. Regular $1.75, for ..... **89¢**

Peach and Nile Voile Pantie Dresses
Size 4 years. Regular $2.25, for **$1.19**

Boys' Suits
In white and blue. Regular $2.35, for **$1.19**

Rompers
Of maize rep, with tangerine collar and cuffs. Regular $2.00, for **$1.19**
—Mezzanine Floor, H.B.C.

Dinnerware at Bargain Prices

English Dinner Sets at $5.95
10 only, 35-Piece Dinner Sets, in English semi-porcelain, in the edge line and sprig design. Sale Price, per set **$5.95**

97-Piece Dinner Sets at $15.95
These Sets are shown in the Persian and bird spray designs; 97 pieces, sufficient for twelve people. Regular $21.60. Sale Price, per set **$15.95**

Oddments in English Semi-Porcelain Dinnerware to Clear
Dinner Plates ..... 6 for **$1.25**
Breakfast Plates, 6 for **$1.00**
Bread and Butter Plates, 6 for ..... **50¢**
Oatmeals ..... 6 for **90¢**
The above are shown in bird spray, Persian and litho designs.
—Lower Main Floor, H.B.C.

Sheetings, Pillow Cases and Towels

Unbleached Sheeting at 53c and 63c a Yard
Made from a heavy cotton, free from filling, that will give lots of wear and launder well.
72-inch, per yard ..... **53¢**
81-inch, per yard ..... **63¢**

Snow-White Pillow Cases
Made from a sturdy cotton, 40 and 42-inch, and exceptional value at this price. Each ..... **39¢**

White and Colored Turkish Towels
Turkish Towels of a splendid English make, with a closely woven pile, insuring good wear. White, 18 by 36; colored, 20 by 42. Sale Price, each ..... **39¢**
—Main Floor, H.B.C.

Genuine Silver Fox Scarves at 20% Reduction

Visitors who are interested in truly fine furs should make a point of purchasing one of these beautiful Silver Fox Neckpieces. They are extra fine skins and measure up fully to the high standard of Hudson's Bay Company's furs. Sale Prices from **$200.00** to **$355.00**

NOTE—Hudson's Bay Company's Furs can only be obtained from Hudson's Bay Company's stores. We do not operate any stores outside of the Dominion of Canada.

Canadian Muskrat Coats at $176.50
Extra full furred skins, designed in the newest modes for the coming season. These garments combine style with real service. Ideal for motor or street wear. Sale Price **$176.50**

French Seal Coats at $89.50
Another assortment of these attractive Fur Coats ready for today and Saturday. Fine lustrous skins, smart new styles, well lined. Sale Price **$89.50**
—2nd Floor, H.B.C.

Girls' Pull-Overs and Cardigans Values to $2.75 for $1.29

100% pure wool garments, trimmed with neat silk monograms; others with contrasting colors. Shown in saxe, scarlet, camel, turquoise, paddy, buff and grey. Sizes 8 to 14 years. Values to $2.75. Sale Price **$1.29**

Girls' Pleated Skirts, $1.29
Made from serviceable navy serge; others in armure crepe, in grey, sand, brown and navy. Sizes 8 to 14 years. Values to $2.25. Sale Price **$1.29**
—2nd Floor, H.B.C.

Mid-Season Clearance of Suits and Coats

Misses' Tweed Sports Suits, Values to $25.00 for $12.95
A good selection of tweed sports suits in odd sizes and colors, mostly in box coat style, with single and double-breasted coats. Strictly tailored, with extra waistcoats, smart sports skirts. Shown in grey, brown, fawn, blue and orange. Sizes 16 and 20 only. Sale Price **$12.95**

Sports Coats, Values to $15.95 for $9.95
Smart and Serviceable Sports Coats, in tweed and fancy checked materials. They include boyish styles, with strictly tailored collars and sleeves, also straightline styles in smart checks with facings of cloth on collar, cuffs and down front, half and full lined; sizes 16 to 40. Sale Price **$9.95**

New Tweed Sports Coats, Values to $19.95, for $15.95
A large variety of Tweed Coats in mannish styles. Well tailored from good tweeds in fancy mixtures. Also straightline coats with single button fastening in extra light weight checked material, trimmed with plain cloth, half and full lined; sizes 16 to 40. Sale Price **$15.95**
—2nd Floor, H.B.C.

A Few Henry Heath Featherweight Felts Reduced to Clear

Do not miss this opportunity to secure a genuine Henry Heath Felt Hat at much lower than the regular price. Shown in colors of rust, beige, silver grey, brown and navy, also black. In two groups—

Values $9.75, $10.00 and $10.50. Reduced to **$7.95**

Values $13.75, $15.00 and $16.75. Reduced to **$12.50**
—2nd Floor, H.B.C.

Women's Crepe Kimonos

Values to $2.98 for $1.98

In good quality cotton crepe, embroidered and finished with satin piping, patch pocket and tie sash at side. Colors include peach, orchid, saxe and rose. Values to $2.98. Sale Price **$1.98**

Voile Boudoir Caps

Every woman ought to buy two or more of these Caps. Made from good quality voile, in shades of peach, orchid, pink and blue. Sale Price, **15¢**
—2nd Floor, H.B.C.

A Special in Women's Combinations

Fine Knit Cotton Combinations, with built-up shoulders and loose knee; also short sleeves and tight knee. Sizes 36 to 42. Sale Price **$1.19**
—2nd Floor, H.B.C.

1,500 YARDS OF PRINTED RAYON SILKS

36 and 48 inches wide, offering a wonderful choice of the newest designs and colorings to make up into dainty Summer frocks. Values to $1.50. Special today and Saturday

69c

Striped Broadcloths

Shown in beautiful two-tone colored stripes that will appeal to you. 36 and 40 inches wide. Three yards makes the dress. Sale Price, per yard **59c**
—Main Floor, H.B.C.

Buy Silks Now at These Extra Low Prices

Bordered Rayon Silk Dress Lengths
In all the wanted colors. Sale Price, each **$3.98**

Ivory Crepe Satin
38-inch. Sale Price, per yard **$1.98**

Black Coating Silk Ottoman
36-inch. Sale Price, per yard **$3.98**

Striped Sports Silks
Shown in beautiful color combinations; 29-inch. Sale Price, per yard **$1.29**

Printed Silk Crepes
36-inch. Regular $1.49. Sale Price, per yard ..... **98¢**

Black Chiffon Silk Velvet
38-inch. Sale Price, per yard **$3.98**

Crepe Failles
38-inch, in the newest colorings. Regular $2.95. Sale Price, per yard **$1.98**

High Grade Spun Silks
In all colors; 29-inch. Sale Price, per yard ..... **87¢**
—Main Floor, H.B.C.

Bordered Ginghams

Shown in check and plaid effects with bordered design in contrasting colors; 48 inches wide. Sale Price, per yard **59c**
—Main Floor, H.B.C.

Neckwear, Trimmings and Laces Greatly Reduced

An Assortment of Neckwear
Including Tailored Vestees, Peter Pan Collars, Collar and Cuff Sets; also Windsor crepe de Chine Ties. Values to $2.50. Sale Price ..... **98¢**

Laundered Collar and Cuff Sets
Made of checked gingham, in pink and white, navy and white, red and white, black and white, small, medium and large checks. Sale Price, per set ..... **15¢**

Mona Lisa Veils
Medium mesh, black only. Sale Price ..... 3 for **19¢**

Crepe Scarves
In stripe effect and drop-stitch designs, finished at ends with silk fringe; choose from rose, peach, grey, white, sand and mauve. Price **$1.29**

Crepe de Chine Scarves
Shown in attractive designs, some are finished with fringed ends, others have deep hem of self color, also georgette scarves in floral designs, finished with fringed ends. Values to $7.25. Sale Price **$3.98**

An Assortment of Laces
Including 36-inch steel lace flouncing, nine-inch two-tone rayon silk banding, 36-inch rayon silk lace flouncing, 37-inch black silk net lace, also black embroidered in gold. Values to $3.50. Sale Price, per yard **$1.49**

Ostrich Feather Trimming
In brown, white, orange, black, cream and sky, 2½ inches wide, regular $1.50. Sale Price, per yard, **75¢**

Ostrich Feather Ornaments
In a good assortment of colors; various styles; values to $5.00. To clear at ..... **$1.25** to **$2.50**

Val. Lace and Insertion
In dainty patterns; choice of white, cream and ecru; regular 8c and 10c. Sale Price, 6 yards for ..... **23¢**

Organdie Trimming
In white or cream, with contrasting edge in pastel shades; regular 75c. Sale Price, per yard ..... **39¢**

Fur Bandings
For dresses and coats, in green with fawn, purple with taupe, wine with grey, grey with black and gold; regular $1.50. Sale Price, per yard **$1.29**

Hat Ornaments
In novelty designs, set in steel and brilliants, also brilliants and pearl; regular 50c to $1.00. Sale Prices ..... **25¢** to **50¢**

Silk Fringe
Two and four inches wide, suitable for trimming ends of scarves or lampshades; choose from brown, white, purple, red, emerald, cerise and myrtle; regular values to 75c. Sale Price ..... **25¢**
—Main Floor, H.B.C.

"Fitz-U" Swimming Suits Special $3.49

100% Pure Wool Suits, perfect fitting garments with the non-rip crotch that adds to fit, comfort and durability. Shown in green, scarlet, turquoise, orange and black. Sizes 36 to 44. Sale **$3.49**
—2nd Floor, H.B.C.

75 Tub Frocks

Values to $3.98 for $2.98

Attractive frocks in pretty checks and spot designs, also smart stripes, square or V necks and novelty collars, slash or patch pockets. Shown in orange, orchid, blue, green, maize, brown and rose. Values to $3.98. Sale Price

$2.98

Gingham House Frocks

Values to $1.79 for $1.00

Serviceable dresses for morning wear, in pretty checks or stripes, square or round necks, with or without collars, short sleeves and patch pocket. Shown in orange, brown, mauve, green, red, blue, black and white. Values to $1.79. Sale Price

$1.00
—2nd Floor, H.B.C.

High-Grade Corsets Greatly Reduced

Included in this group are Gossard Front Lacing Corsets, Nemo Back Lacing suitable for heavy figures requiring abdominal support, also Treo Surgical Elastic Girdles; not all sizes in any one style; 21 to 38. Values to $11.50. Sale Price, per pair **$6.98**

Formfit Girdleieres for $3.49
Made of firm batiste or lovely silk broche with elastic adjustment on sides, light boning in front and back to hold figure to straighter lines; sizes 32 to 40; values to $5.50. Sale Price **$3.49**

Sanitary Belts
Made of good quality webbing; small, medium and large sizes. Sale Price ..... **25¢**

Shadow Skirts
In dainty pink or white crossbar muslin, with shadowproof section back; lace trimmed; elastic at waist band; value $1.50. Sale Price **$1.19**
Value $1.75. Sale Price **$1.59**
—2nd Floor, H.B.C.

Eleven Men's Tweed Suits to Clear at $13.95 Each

Tailored from serviceable tweeds in dark grey and brown shades. Three-button models, in sizes 35 to 40 only. A real value for early shoppers. Sale Price **$13.95**
—Main Floor, H.B.C.

Men's White Flannel and Serge Trousers, Regular $7.50 for $5.95
Made from fine quality English union flannel and all-wool serge that will wash and wear well. Cut good and roomy, with five pockets, belt loops and cuff bottoms; all sizes; regular $7.50. Sale Price, per pair **$5.95**

Men's Lightweight Riding Breeches, $1.95 a Pair
Comfortable garments for camp or beach wear; made from strong quality khaki twill with lace leg; sizes 30 to 34 waist. Sale Price, per pair **$1.95**
—Main Floor, H.B.C.

Men's Balbriggan Combinations Reduced to $1.19 a Suit

Made from lightweight balbriggan in white and ecru, with short sleeves; choice of knee or ankle length; sizes 34 to 44. Sale Price, per suit **$1.19**
—Main Floor, H.B.C.

Wear-Ever Aluminum at July Bargain Prices

Wear-Ever Potato Pots, regular $1.80 for **$1.39**
Wear-Ever Covered Straight Saucepans, regular $1.40 and $1.75 for **$1.15** and **$1.45**
Wear-Ever Double Roasters, holds six pint sealers; regular $4.95 for **$3.95**
Wear-Ever Lipped Saucepans, regular 77c and 86c, for **60¢** and ..... **69¢**
Wear-Ever Tea Kettles, regular $4.50 for **$3.59**

ALL-COPPER WASH BOILERS
These are full size, made of extra heavy copper (7 pounds without lid) and fitted with polished wood handles; all lids flanged and tight fitting for canning purposes; regular $5.95. Sale Price **$4.50**

100 Corn Brooms to Clear
Made by the blind. Good grade corn, five-string and fitted with polished handles. Sale Price ..... **49¢**

A Special in Garden Hose
Half-inch garden hose, 50-foot length, complete with nozzle; regular $7.15. Sale Price **$6.25**

Optimus Stoves
Ideal for campers, will boil a quart of water in five minutes. Sale Price **$3.49**
—Lower Main Floor, H.B.C.

200 Pure Linen Damask Tablecloths at $4.98, $5.98 and $6.98 Each

A big saving represented in this offering. Choice of many popular designs.
Size 72 by 72. Sale Price **$4.98**
Size 72 by 90. Sale Price **$5.98**
Size 72 by 108. Sale Price **$6.98**
—Main Floor, H.B.C.

MORNING SPECIALS

ON SALE TODAY FROM 9 TO 1 O'CLOCK

100 Pairs of Women's Bloomers at 39c a Pair
"Harvey's" Summer Weight Knit Cotton Bloomers in shades of pink, peach, mauve, powder and white, also black; sizes 36 to 44. Morning Special, 9 to 1, per pair ..... **39¢**
No phone orders, please.
—2nd Floor, H.B.C.

Children's Straw Hats Special 49c
Smart little English-made Straw Hats with blue bands printed in gold letters; suitable for boys and girls from 2 to 5 years; regular 75c and $1.00. Morning Special, 9 to 1 ..... **49¢**
No phone orders, please.
—Main Floor, H.B.C.

D.M.C. Crochet Cotton
Just the kind for making table mats. White only; in sizes 3 and 5; regular 35c a ball. Odd balls in a few colors and sizes. Morning Special, 9 to 1, 2 balls **35¢**
No phone orders, please.
—Mezzanine Floor, H.B.C.

Forhan's Tooth Paste
Regular 60c size. Morning Special, 9 to 1 ..... **39¢**
No phone orders, please.
—Drug Dept., Main Floor, H.B.C.

Waxed Paper, 3 Rolls for 19c
High Grade Waxed Paper for pies, cakes and lunches; fifty sheets in roll; regular 10c. Morning Special, 9 to 1, 3 rolls for ..... **19¢**
No phone orders, please.
—Main Floor, H.B.C.

150 Curtain Panels and Sample Curtains to Clear at 59c Each
Sample Curtain Panels finished with fringed ends; others with border effects; also good quality Sample Curtains to clear. Morning Special, 9 to 1, each ..... **59¢**
No phone orders, please.
—3rd Floor, H.B.C.

Men's Tweed Golf Bloomers, $3.95 a Pair
Full-Cut Golf or Vacation Bloomers in lightweight grey and fawn mixture tweeds; sizes 32 to 44 waist; regular $5.50. Morning Special, 9 to 1, per pair **$3.95**
No phone orders, please.
—Main Floor, H.B.C.

Boys' Dark Tweed Bloomers, in Odd Sizes Only, $1.00 a Pair
Made from strong quality dark grey and brown tweed and full lined; sizes to fit boys of 7, 9, 10 and 15 years only; regular $1.95. Morning Special, 9 to 1 ..... **$1.00**
No phone orders, please.
—Main Floor, H.B.C.

Today's Savings in Drug Sundries

Talcum Powder, assorted odors; 25c value for ..... **17¢**
Loose Powder Double Compacts; very latest; each **$1.39**
Loose Powder Compacts, single; each ..... **98¢**

Pepsodent Tooth Paste, 50c size, with a 35c Tooth Brush. The two for ..... **59¢**

Plaza Tooth Paste, 35c value for ..... **28¢**
Vinolia Tooth Paste, 25c value for ..... **19¢**
Mentholatum, 60c size for **43¢**
Carter's Pills, 25c value ..... **17¢**
Bayer's Aspirin, 2 dozen ..... **46¢**
Blaud's Pills, 50c value ..... **39¢**
Lithia Tablets, 5 grain; 50c value for ..... **43¢**
Sanitas Powder, large size, **69¢**
Pain Killer, 50c value ..... **37¢**

Soda Phosphate, 1-lb. tins. Special at ..... **33¢**

Andrews' Health Salts, 35c value for ..... **28¢**

Guerlain's Toiletries Half Price
Lunella Hair and Scalp Tonic, **45¢** and **$1.00**
Liquid Shampoo, 50c value, **43¢**
—Drug Dept., Main Floor, H.B.C.

Smokers' Specials

Youngheart's Habana Cigars. Regular 10c straight. Special ..... 6 for **49¢**
Habana Corona Cigars, box of 25 for **$2.69**
Phillip Morris "Marlboro" Cigarettes, packet of 20 for ..... **35¢**
Cigarette Holders in ivory. Each **$1.69**
Cigarette Holders, 50c values for ..... **35¢**
—Main Floor, H.B.C.

NEWS OF THE SPORTING WORLD

Montreal Players Are Put Out of Running For Tennis Titles

Bates, of California, Disposes of Aikman in Men's Singles in One of Prettiest Displays of the Tournament After Three Hard Sets—Miss Mary Campbell Defeats Miss Seager in Straight Sets

Again favored by perfect weather, Thursday's play saw the semi-finals reached in practically all events of the Canadian tennis championships at the Willows.

There was a large crowd present, and the spectators were well rewarded with many exciting matches.

In the Men's Singles, Wally Scott had to go fourteen games in the first set of his fourth round match with Gordon, but took the second, 6-1.

By winning three straight sets in the following round from W. Martin (Regina), he gained his place in the semi-finals.

Martin's game shows great promise, and he is a player who should be heard of in the future.

Scott's service was as wicked as ever, and this, supplemented by some of his terrific fast drives, which are almost untakeable when they come off—carried him through three matches.

Bates, the Californian player, and Aikman, of Montreal, gave one of the prettiest displays yet seen on the courts, the former winning, 6-3, 4-6, 7-5. Both players possess a taking style, and gave a nice exhibition of clean hitting, Bates' strokes having a little the more force as a rule.

In the first set Bates led at 5-2, at which point Aikman varied his game and dropped some short cross shots, which gained him another.

A Great Rally

By a combination of head work and versatile play, Aikman took the second set at 6-4, and continuing his winning streak led 5-2 in the first set, when Bates took five games in a row, and the match.

A little latter, however, the latter met defeat at the hands of McGill, of Vancouver, who took three straight sets from him.

McGill played a sound game with few mistakes, and used great judgment, while Bates clearly showed signs of his recent hard fight with Aikman.

Leon de Turenne gave an exhibition of his usual clean-cut finished game against McMaster, winnifig in straight sets.

He gave a second similar exhibition later against Nunn, of Toronto, winning three straight sets and reaching the semi-final.

Turenne's backhand placement shots are a treat to watch, and he is one of the few players who always seems to hit the ball the way he meant to.

Le Roy Rennie beat Theo McDonald in straight sets, but had to play deuce-vantage games in the first. He subsequently took Howard Langlie into camp in the fifth round, in three straight sets, thus entering the semi-finals.

The semi-finals, which will be played Friday, will be contested by the four players just mentioned, Wally Scott meeting Jack McGill, of Vancouver, and Turenne meeting Le Roy Rennie, of Toronto.

In the men's doubles Rennie and Nunns went down, rather unexpectedly, to Laizure and Burr, who won in straight sets, 7-5, 7-5.

Peers and Dixon, of Vancouver, had a long fight against Holmes and Baynes, the Vancouver pair eventually winning 4-6, 6-2, 8-6, thereby reaching the semi-finals.

McCallum and Gordon, of Victoria, also reached the semi-finals by beating Annett and Hocking three sets to one.

Ladies Very Busy

A great number of matches were played in the ladies' singles, in which the semi-finals have been reached, the semi-finalists being Miss M. Campbell, of Victoria; Miss Gladman, of Santa Monica; Mrs. Leachman, of California, and Miss Marjorie Leeming, of Victoria.

Miss Campbell meets Miss Gladman, and Miss Leeming meets Mrs. Leachman on Friday.

Some closely contested matches were played in previous rounds during the day.

Miss Edtl, of Tacoma, won from Miss Miller in two sets, but played eighteen games in the first before winning. She was eliminated in the next round by Miss Gladman, a young and very promising player, who has made a big advance since last year.

Miss Gillespie, of Vancouver, put up a splendid fight against Mrs. Leachman, winning the first set, at 8-6, but was not able to quite hold the pace for the next two. Mrs. Leachman is, however, too well known a player to render any apologies necessary for Miss Gillespie.

An unexpected result was reached when Miss Mary Campbell, of Victoria, defeated the Montreal player, Miss Seager, in the fourth round, in straight sets, 6-2, 6-3. Miss Campbell played a real good game, from the back line, making very few mistakes and deserved her victory. Miss Seager at one time appeared to be netting more than usual, and Miss Campbell led her five love in the second set; when Miss Seager came back strongly and won three games in a row, but could not regain the lead she had lost.

Wins With Ease

The title holder, Miss Marjorie Leeming, took her place in the semi-finals by winning from Miss Brunn, in two straight sets, in her usual masterly style.

Friday's play between the ladies should be most interesting.

The semi-finals of the ladies' junior singles bring Miss Jean Campbell, Victoria, and Miss Gladman together in one half, and Miss McNab and Miss Brunn in the other.

The last two days' play, in all events, will show tennis which no lover of the game can afford to miss.

Full scores follow:

YESTERDAY'S RESULTS

Men's Singles

Fairbairn defeated S. Jones, 6-2, 6-3.

McLean defeated McCallum, 6-2, 6-1.

McGill defeated Warren, 6-0, 6-1.

W. Scott defeated D. M. Gordon, 8-6, 6-1.

L. de Turenne defeated McMaster, 6-1, 6-3.

G. Cunningham defeated Holmes, 6-4, 5-7, 6-4.

Le Roy Rennie defeated McDonald, 7-5, 6-3.

W. Bates defeated Aikman, 6-3, 4-6, 7-5.

W. Martin defeated Fairbairn, 6-4, 6-4.

H. Langlie defeated McLean, 6-2, 6-4.

Nunns defeated G. Cunningham, 7-9, 6-4, 6-3.

McGill defeated Bates, 6-2, 6-2, 6-3.

Le Roy Rennie defeated H. Langlie, 6-2, 6-3, 8-6.

W. Scott defeated W. Martin, 6-4, 6-0, 6-0.

Turenne defeated Nunns, 6-1, 6-3, 6-3.

Men's Doubles

G. and J. Cunningham defeated Evans and Davey, 6-2, 6-2.

Dr. Dunsworth and Martin defeated Mainguy and Meredith (w.o.).

Laizure and Burr defeated Le Roy Rennie and Nunns, 7-5, 7-5.

Langlie and Quillian defeated G. and J. Cunningham, 6-2, 6-2.

Baynes and Holmes defeated Honsberger and Kline, 4-6, 6-3, 6-3.

McCallum and Gordon defeated Annett and Hocking, 6-2, 6-0, 2-6, 6-0.

Peers and Dixon defeated Holmes and Baynes, 4-6, 6-2, 6-2, 8-6.

Turenne and Proctor defeated Laizure and Burr, 6-1, 6-0, 6-2.

Langlie and Quillian defeated Dunsworth and Martin, 6-1, 6-1, 8-6.

Mixed Doubles

McCallum and Miss H. Leeming defeated Miss Kilkelly and Kingston, 6-3, 6-4.

Miss Campbell and Gordon defeated Mrs. Verley and Annett, 6-4, 6-4.

Mrs. Rickaby and Laizure defeated Miss Lawson and Matson, 6-2, 6-3.

Miss Gladman and G. Cunningham defeated Mrs. Bourque and Dr. Dunsworth, 6-3, 6-3.

Mrs. Leachman and Bates defeated Mrs. Muir and McMaster, 6-1, 3-6, 6-2.

Miss Fraser and Muir defeated Miss Campbell and Gordon, 2-6, 6-3, 6-2.

Miss Tatlow and Dixon defeated Miss H. Leeming and McCallum, 6-3, 3-6, 6-1.

Ladies' Singles

Miss Gladman defeated Miss Munroe, 6-3, 6-3.

Miss Edtl defeated Miss Miller, 10-8, 6-0.

Mrs. Wilson defeated Mrs. Bourque, 6-2, 6-8.

Mrs. Leachman defeated Miss Gillespie, 6-8, 6-3, 6-3.

Miss Brunn defeated Mrs. Lane, 6-3, 6-4.

Miss Gladman defeated Miss Edtl, 6-1, 6-2.

Miss Campbell defeated Miss Seager, 6-2, 6-3.

Miss Leeming defeated Miss Brunn, 6-3, 6-1.

Mrs. Leachman defeated Mrs. Wilson, 6-1, 6-1.

Ladies' Doubles

Miss Seager and Miss Tatlow defeated Mrs. Muir and Mrs. Milne, 6-3, 6-1.

Mrs. Bourque and Miss Fraser defeated Misses H. and R. Richards, 6-1, 6-3.

Mrs. Verley and Miss Henderson defeated Miss Hodgins and Miss Robertson, 6-4, 6-1.

Miss Tatlow and Miss Seager defeated Mrs. Verley and Miss Henderson, 6-2, 6-0.

Miss Campbell and Miss H. Leeming defeated Miss Edtl and Miss Gladman, 6-3, 6-2.

Miss Gillespie and Miss Munroe defeated Miss Lawson and Miss Mason, 6-2, 6-1.

Veterans' Singles

Staples defeated Cadzow, 6-4, 6-1.

Garrett defeated Staples, 8-6, 4-6, 6-4.

Veterans' Doubles

Annett and Henstock defeated Young and Nicholson, 6-3, 8-6.

Laizure and Agar defeated Clarke and Hope, 4-6, 6-3, 6-1.

Staples and Ryall defeated Brown and Leeming, 6-0, 6-3.

Junior Women's Singles

Miss Brunn defeated Miss Milne, 6-3, 6-4.

Miss Jean Campbell defeated Miss Leachman, 6-4, 6-4.

Miss MacNab defeated Miss B. Dunne (w.o.)

Junior Men's Singles

Bob Hoogs defeated Mayers, 6-4, 6-2.

T. Todd defeated Walker, 6-3, 6-2.

Men's Consolation Singles

Collison defeated A. W. Gordon (w.o.)

Don Campbell defeated Ladow, 6-0, 6-1.

Quillian defeated Don Laizure, 6-1, 6-0.

Hocking defeated Hamilton, 6-1, 6-3.

A. Hoogs defeated Berrill, 6-3, 6-2.

B. Hoogs defeated Wallace, 6-4, 6-4.

Quillian defeated Lech, 6-1, 6-0.

W. Langlie defeated Clist, 3-6, 6-3, 6-4.

M. Loughlin defeated Davie, 6-4, 6-2.

H. W. McIntyre defeated Greaves, 6-0, 3-6, 6-2.

T. Todd defeated Clark, 6-1, 6-3.

S. L. Hole defeated C. Turner, 6-4, 6-1.

H. Grant defeated O'Halloran (w.o.)

McIntyre defeated McLoughlin, 6-3, 1-6, 6-3.

Christy defeated Pickersgill (w.o.)

G. C. Grant defeated F. Parker (w.o.)

J. MacDonald defeated Ketcham, 6-1, 14-16, 6-4.

Robertson defeated Wickett, 6-0, 6-2.

Bob Hoogs defeated Quayle, 8-6, 6-2.

Walker defeated Rumsby.

Quayle defeated Evans, 6-2, 6-2.

H. Ryall defeated Eagel.

Robertson defeated H. Grant, 6-4, 6-2.

Ladies' Consolation Singles

Mrs. Muir defeated Miss M. Wilson, 6-2, 6-2.

Mrs. Christmas defeated Miss H. Wilson, 4-6, 6-4, 6-0.

Miss Parr defeated Miss S. Cannon, 6-1, 7-5.

Miss Tanqueray defeated Miss List, 6-0, 6-3.

Mrs. Milne defeated Mrs. Ismay, 6-2, 6-3.

Miss Bass defeated Mrs. Watson, 7-5, 6-2.

Miss MacNab defeated Miss Bates (w.o.)

Miss Nelson defeated Miss Mitchell (w.o.)

Miss P. Cannon defeated Miss Marquart (w.o.)

Miss Gwynne defeated Miss Duff-Stewart, 6-3, 5-7, 6-3.

Mrs. Waldy defeated Mrs. Lauder, 10-8, 6-1.

Miss MacNah defeated Miss Parr, 6-4, 5-7, 6-1.

Miss Mason defeated Miss Crease, 6-0, 7-5.

Miss Nelson defeated Miss Bass, 7-9, 6-4, 6-2.

Today's Draw

The schedule for today is as follows:

10 A.M.

Dr. Dunsworth vs. Kline.
T. Matson vs. Tildesley.
Collison vs. Hocking.
Mrs. Knox vs. Miss Higgs.

10:30 A.M.

A. Hoogs vs. Quillian.
W. Langlie vs. B. S. Walker.
Baynes vs. G. Davies.
Miss Wolfenden vs. Miss Hambley.
Mrs. Rickaby and Laizure vs. Mrs. Leachman and Bates.

11 A.M.

H. Ryall vs. J. MacDonald.
G. C. Grant vs. Christy.
Miss Gwynne vs. Mrs. Milne.
Bob Hoogs vs. W. Martin.
Guerney vs. Holmes.
Miss J. Campbell vs. Miss Gladman.

11:30 A.M.

B. Hoogs vs. winner of W. Langlie and Walker.
H. Langlie vs. T. Todd.

2 P.M.

Hole vs. T. Todd.
Rev. S. Ryall vs. winner of Guerney and Holmes.
Miss Campbell vs. Miss Gladman.
Turenne vs. Rennie.

2:30 P.M.

Garrett vs. Laizure.

3 P.M.

Mathews vs. winner of Baynes and Davies.
Miss MacNab vs. Miss Brunn.
Mrs. Leachman vs. Miss Leeming.
Miss Seager and Aikman vs. Miss Fraser and Muir.

4 P.M.

Mainguy vs. Parnell.
Turenne and Proctor vs. Peers and Dixon.
W. Scott vs. MacGill.

4:30 P.M.

Annett and Henstock vs. Garrett and Leslie.
H. Langlie and Quillian vs. McCallum and Gordon.

5 P.M.

D. Campbell vs. winner of Mainguy and Parnell.
Temple and Mathews vs. winner of Baynes and Davies.
Staples and Ryall vs. Laizure and Agar.
Miss Tatlow and Dixon vs. winner of Mrs. Rickaby and Laizure and Mrs. Leechman and Bates.
Miss Leeming and Proctor vs. Miss Gladman and Cunningham.

6 P.M.

N. Robertson vs. winner of Mainguy and Parnell and D. Campbell.
Winner of Miss Leeming and Proctor and Miss Gladman and Cunningham vs. winner of Miss Fraser and Muir and Miss Seager and Aikman.

When Canadian Olympic Oarsman Weds

MARRIAGE in Toronto of Lieutenant Norman W. Taylor, Varsity oarsman and athlete, and Miss Abigail Fleming, of Belleville, Ont. The happy couple are shown leaving the church under an arch of swords held by the brother officers of the groom. Lieutenant Taylor was a member of the University of Toronto rowing crew that represented Canada at the last Olympic games in Paris.

Victoria Lawn Tennis Club Is Congratulated by C.L.T.A.

At the special general meeting of the Canadian Lawn Tennis Association held here last night, congratulations were extended to the Victoria Lawn Tennis Club on the excellent arrangements made for the holding of the championships here this year, and a hearty wish expressed for their successful termination.

The meeting was held according to the invariable custom of the association of holding a special meeting during the championships at the place where they are held.

E. J. H. Cardinall, Western vice-president of the C.L.T.A., was in the chair, and representatives from Alberta, Ontario, Manitoba and British Columbia attended, including E. V. Young, councillor for British Columbia; Rev. W. Carroll, councillor-at-large, and F. W. D. Nicholson, president of the British Columbia Lawn Tennis Association.

Certain recommendations were passed to be forwarded to the council for consideration at the regular annual general meeting, after which the vote of congratulation was passed as mentioned above.

CENTURY BY VERRALL GIVES BAYS VICTORY

Thanks chiefly to a century by Verrall, who made 109 not out, the Hudson's Bay cricketers won a decisive victory over the Tillicums in their Wednesday League cricket match played at Beacon Hill. The Bays made 173 before declaring their innings closed with three wickets down, and the Tillicums were all out for 131. The full score follows:

Hudson's Bays' Innings

Haines, b Fletcher	1
Hanson, b Fletcher	20
Verrall, not out	109
Atwell, c Smith, b Booth	25
Shrimpton, not out	11
Extras	7
Declared for 3 wickets	173

Did not bat—Jelliman, Parkes, Fea, Mason, Watkins.

Tillicums' Innings

Booth, c Hanson, b Haines	11
Freeman, b Atwell	2
McIlmoyle, lbw, b Haines	2
Smith, b Haines	3
Fletcher, c Parkes, b Verrall	45
N. Wilkinson, lbw, b Atwell	28
P. E. Wilkinson, b Verrall	4
Oliver, c Shrimpton, b Verrall	11
Garry, not out	4
Broadhurst, s Shrimpton, b Atwell	18
Parker, c Atwell, b Verrall	1
Extras	2
Total	131

Bowling Analysis

	Wickets	Runs
Haines	3 for	32
Atwell	3 for	65
Verrall	4 for	20

Sport Results at Nelson's Convention

NELSON, July 8.—Honors were divided on the final day of the sport fete that accompanied the three-day international mining convention here. Krickson and Johnson, of Silverton, for five years double drilling champions of British Columbia, won the drilling contest, drilling through 29⅝ inches of Nelson granite in fifteen minutes, to 16⅝ inches made by Anderson and Claire, the Chewelah, Wash., team. With this went a $250 prize offered by the city of Nelson.

The Sam "Slim" Smith ball team, leaders of the Idaho-Washington League, won from a Kootenay team made up from the Nelson and Rossland teams of the West Kootenay League by 3 to 2.

The leading event of the Kootenay Launch Club regatta, the twenty-mile race for the Patenaude shield was won easily by L. F. Gilbert's Ladybird, against other Nelson entries; the Ladybird thus making it three years straight.

Collins Out With Arthritis Attack

LONDON, July 8.—The Australian cricket team will be without the services of its captain, H. L. Collins, of New South Wales, in the third test match with England, which begins at Leeds on Saturday next. Mr. Collins, it was reported today, is suffering from an acute attack of arthritis in his shoulder joint and has been compelled to go to a nursing home here.

AUSTRALIANS WIN FROM WORCESTER

COUNTY TEAM'S BATSMEN COLLAPSE IN SECOND INNINGS OF THE MATCH

Scoring Comparatively Low Throughout—Foster, of Worcester, Has Highest Individual Total

WORCESTER, Eng., July 8.—The Australians' seventh victory of the tour was secured this afternoon, when the two-day match against Worcester ended in the complete collapse of the county team in the second innings. The statistics were:

The Australians, 197 and 182 for four wickets.

Worcester, 120 and 83.

The high scorer of the match was M. K. Foster, who, in Worcester's first innings, made 62 runs—more than half of his team's total. This was followed by 55 by W. Hardeley and 51 by J. Richardson, compiled in the Australians' second innings.

Worcester's batting was indifferent. In the first turn Wright and Rogers were dismissed for one run each, while Hopkins, Bowles and Wilson did not get even that far. In their second innings Ashjon, Wilson and Jewell (absent, hurt) stood at zero, while Wright and Fox had one run. Only Hopkins, Root and Rogers got into double figures in the second innings.

The bowling of Arthur Malley and Clarence Grimmett was too deadly for the home county. Malley had four wickets for 20 runs and Grimmett four for 21.

The next Australian engagement will be in the third test match, to begin at Leeds on Saturday next.

Australia, Second Innings

Taylor, c Ashton, b Wilson	17
Bardsley, b Bowles	55
Macartney, b Wilson	12
Andrews, b Rogers	8
Richardson, not out	51
Ponsford, not out	30
Extras	9
Total	182

Bowling Analysis

Wilson, 2 for 50; Root, 0 for 4; Rogers, 1 for 53; Bowles, 1 for 43.

Worcester, Second Innings

Wright, b Grimmett	1
Tarbox, b Grimmett	31
Ashton, b Grimmett	0
Fox, c Ellis, b Andrews	1
Hopkins, b Malley	21
Foster, c and b Malley	9
Root, b Grimmett	17
Bowles, not out	4
Rogers, c and b Malley	15
Wilson, lbw, b Malley	0
Jewell, (absent; hurt)	0
Extras	12
Total	83

Bowling Analysis

Andrews, 1 for 20; Grimmett, 4 for 31; Malley, 4 for 20.

Next Test Match Starts Tomorrow

LONDON, July 8.—England and Australia elevens will make another attempt to play a cricket test match to a conclusion in the three days alloted to it at Leeds, Eng., beginning Saturday morning.

The teams will be chosen from:

England—Carr, Hobbs, Sutcliffe, Woolley, Tate, Hendren, Root, Larwood, Strudwick, Kilner, Macaulay, Chapman and Parker.

Australia—Bardsley, Ponsford, Oldfield, Gregory, Taylor, Macartney, Andrews, Ryder, Malley, Grimmett, Hendry, Richardson, Ellis, Woodfull and Everett.

Sons' Lacrosse Practice

The Sons of Canada intermediate lacrosse team will hold an important practice this evening at the High School at 6:30 o'clock. The following are asked to attend: Jones, Taylor, Kennedy, Russell, Rumhall, Bissell, Shade, Jack Taylor, Rickinson, Godwin, Gilson, Nicol, Plater, Cann, Collier, Bryant.

Tenth Inning Rally Gives Travelers Win Over Sons of Canada

More's Error With Two Away Started Fireworks and Five Hits in a Row Give Samplemen Same Number of Runs to Win Best Exhibition of Year, 9 to 4—Holman Poles Out Homer

League Standing

	P.	W.	L.	Pts.
Sons of Canada	11	7	4	.636
U.C.T.	12	7	5	.583
Eagles	11	3	8	.273

A slashing rally in the tenth, with the score four-all, which accounted for five runs, gave the Travelers a 9 to 4 victory over the Sons of Canada in the senior league fixture played last night at the Royal Athletic Park. The game was the best exhibition of ball seen around here this season and was watched by a record crowd.

Bill More, who made his first appearance in the Sons' uniform at first base, was good to his former teammates last night. More's error of Robinson's grounder with two away in the tenth inning, gave Robble a life on first and let Roy Copas make second. It was one of the breaks of the game, but after that there was no doubt of the outcome. Parfitt was banged for five clean hits in a row, including three doubles, and before the third man was tagged five runners had crossed over the rubber.

A Ding-Dong Game

Last night's game was a ding-dong exhibition throughout. In the third, the Sons advanced into a two-run lead and held their advantage until the fifth when the Travelers started to rally and sent three runners over to take the lead. In the next stanza, the Canadians annexed another two to put the teams "even Stephen."

One more run was accounted for in the eighth to the samplemen's score, but Holman came along at the end of the same frame and poled out a homer to again balance the scales. In the ninth, the Travelers got two on with two away, and Noble was sent in as a pinch hitter, but filed out.

Snap-up ball was seen for the first three innings, and two smart doubles were made. Webster, the first man to hat for the Travelers, crashed one against centre field fence for a single, but was out at second on Robinson's grounder. McGinnis pulled off a fine catch when he took Roy Copas' foul ball off third base.

Two Double Plays

A double play, Minnis to Fetherstone relieved a dangerous side at the end of the same frame with the Sons at bat. Three up and three away was the procession in the second for each team. McGinnis' double play of R. Copas's foul ball to first halted the Travelers' side in the third when two were on the sacks.

The Sons started the scoring in the third. McGinnis crashed out a single to left. Parfitt hit a Texas-leaguer to right advancing McGinnis to second. Holman slashed out a long single to right, and McGinnis was safe at home by some fast running. Dunn forced Parfitt at third and Dunn was out at second on Cummins' grounder. Holman scored when Fetherstone missed Webster's peg in an attempt to double Cummins at first.

U.C.T. got two on in the fourth, but the next two batters filed out.

The fifth brought home three counters for the samplemen. Minnis was safe on Dunn's error, stole second and scored on Forbes' single to right. Webster sacrificed Forbes to third. Roy Copas was pinked in the kidneys by one of Parfitt's fast ones and drew free passage to first. Robinson looked four over to get his fare to first and fill the sacks. Colin Campbell slashed a long single through second, scoring Forbes and Roy Copas. Fetherstone filed out for the third man. Three up three down was the Sons' procession in the same canto.

Travelers filled the sacks with two away in the sixth, but Roy Copas filed out to Sallaway for No. 3.

Sons Even Score

Sons evened the score in the sixth when Cummins singled past Minnis, went to second on a passed ball and scored when Fetherstone was blinded by the sun on Minnis' throw of Sallaway's grounder.

Seven men faced the pitcher in the next frame. The eighth gave the samplemen the lead again. Minnis hit a Texas leaguer to right and went to third on Forbes' fence-buster to centre. Minnis was out at home on a close decision when More played Webster's grounder to the plate. Forbes made third on the play, and scored on Roy Copas' burning single through second. Robinson filed out to Curtis for the last man.

Bill Holman boxed up the score once more in the eighth when he took Forbes' first ball and put it out of the lot over left field fence for a homer.

In the ninth the Travelers looked dangerous when they had second and third filled with two away. Manager Williams sent in Jack Noble to pinch hit for Cottet, but he popped out to Thomas. Parfitt reached second with two away in the ninth, but Holman grounded out to Webster.

The Fireworks Start

The fireworks started in the tenth. Forbes was robbed of a long hit by Sallaway's fine catch at left. Webster flied out to Curtis. Roy Copas tried to look one over, but the ball insisted in finding his bat and rolled nicely along first base with Copas two yards in front of it all the way. Robinson drove one at More, but the former Traveler let it hit his shins, and the ball bounced over to the pitcher's box, and both runners were safe. Colin Campbell connected with an out for a single to centre, scoring Roy Copas. Fetherstone doubled to right, scoring Robinson and Campbell. Harry Copas doubled to right, scoring Fetherstone. Minnis did likewise, sending home H. Copas. Noble flied out to Curtis to ring down the curtain. Three batters faced Forbes in the Sons' turn with the bat.

Norm Forbes celebrated his first appearance of the year with a win. Forbes hurled big league ball all the way, and allowed only eight hits, while he breezed an even half dozen. He not only pitched fine ball, but led his side with the bat, securing three safeties out of four trips to the rubber.

Parfitt went along nicely for the Sons, and outside of the fatal tenth, pitched great ball. He was nicked for sixteen bingles, and breezed four. Holman led the Sons' hitters with two safeties out of four.

Roy Robinson's fielding at right for the Travelers was one of the bright lights of the game. Robbie fielded his position in fine style, and stopped some dangerous plays by his accurate pegging and quick thinking. He handled three difficult ones, and assisted once without an error.

Box Score

U.C.T.—	A.B.	R.	H.	P.O.	A.	E.
Webster, 2b	6	0	1	1	3	1
R. Copas, cf	5	2	2	1	0	0
Robinson, rf	3	1	0	3	1	0
C. Campbell, c	6	1	2	4	3	0
Fetherstone, 1b	6	1	2	13	0	2
H. Copas, ss	6	1	2	4	2	0
Minnis, 3b	6	1	3	3	1	0
Cottet, lf	4	0	1	0	0	0
Forbes, p	4	2	3	1	4	0
Noble, lf	2	0	0	0	0	0
Total	48	9	16	30	14	3

Sons of Canada—	A.B.	R.	H.	P.O.	A.	E.
Holman, rf	4	2	2	0	0	0
Dunn, 2b	5	0	1	2	3	1
Cummins, 3b	4	1	1	1	0	1
More, 1b	4	0	1	4	1	1
Sallaway, lf	3	0	0	2	0	0
Thomas, ss	4	0	0	4	2	0
Curtis, cf	4	0	0	2	0	0
McGinnis, c	4	1	1	7	2	0
Parfitt, p	4	0	1	2	2	1
Total	36	4	8	30	10	4

Score by innings:

U.C.T.	000 030 010 5—9
Sons of Canada	002 001 010 0—4

Summary — Home run, Holman. Two-base hits, Fetherstone, H. Copas, Minnis. Sacrifice hits, Cummins, Sallaway. Stolen bases, Minnis, Dunn. Bases on balls, off Parfitt, 4; off Forbes, 2. Struck out, by Parfitt, 4; by Forbes, 6. Double plays, Minnis to Fetherstone; McGinnis to More. Hit by pitcher, R. Copas by Parfitt. Passed ball, Campbell, 1. Left on bases, U.C.T., 14; Sons of Canada, 6. Time of game, 1:52. Umpires, McGregor and Whyte.

Two Games Here Saturday

Tomorrow afternoon and evening fans will be treated to two exhibition games with the Northern Pacific team of St. Paul. At 2:30 o'clock the visitors will take on the Sons of Canada, while at 6:15 o'clock they are billed to meet the Eagles. Last year the Americans met the C.P.R. in an exhibition fixture and lost, 5 to 4, after one of the snappiest displays of the season. A record crowd is expected to be on hand to watch the two games.

Sportive Punches

—By the "Old 'Un"—

In an editorial article headed "Sport vs Play," THE CHICAGO REFEREE, one hundred per cent American, remarks that WALTER HAGEN and MISS MARY K. BROWNE, American professional golf player, and American tennis player, respectively, proved themselves mighty poor guests and poorer sportsmen in their remarks concerning British sport.

• • • • • •

"Hagen charged the British with being too lazy to win at golf, and Miss Browne is said to have remarked that the English are not so good at sport because THEY ENJOY THEMSELVES TOO MUCH WHILE PLAYING.

• • • • • •

Both may have been sincere in their criticism, but their viewpoint is the curse of American sport today.

• • • • • •

We do not indulge in sport any more, it seems, for the sake of the game itself, and for the divertisement it affords, but rather TO WIN.

• • • • • •

In order to win me must "work like hell," as Hagen puts it, until the game ceases to be a sport and a divertisement and becomes labor.

• • • • • •

Who can say that there is not more sane philosophy in the words of one English critic that "England will never be done so long as we go on playing games in the spirit which is native to us in playing them because we enjoy them; there is less ground for alarm in losing them that way than in winning them the other way, than in the reasoning of Hagen (the professional), that a game should be concentrated on just as work should be."

• • • • • •

Pseudo-amateurism is one of the worst of the resultant evils from this "out to win" attitude in sport.

• • • • • •

It is patent to the observer of modern sport in America, as well as in Canada, that many so-called amateur athletes of prominence are making a good living on the strength of their athletic prowess.

• • • • • •

The same American authority claims that nobody doubts but that BILL TILDEN is making a fortune on his reputation as tennis player; that CHARLEY PADDOCK, PAAVO NURMI and CHARLIE HOFF, for instance, have seen the world and made a comfortable living doing it as amateur runners.

• • • • • •

That scores of athletes are enjoying soft and lucrative jobs through their connections with powerful athletic clubs; that many others are capitalizing their athletic ability.

• • • • • •

These "demi-monde" athletes are really professionals while masquerading as amateurs.

• • • • • •

Nobody blames any athlete for trying to cash in on his ability. What The Referee (more power to it!) in common with a lot of others interested in real sport, objects to is the posing of an athlete as an amateur when in reality he is a professional—

• • • • • •

AIDED AND ABETTED BY SO-CALLED AMATEUR ATHLETIC CLUBS AND AMATEUR RULING BODIES.

Colwood Medal Results

The ladies' monthly medal competition played at Colwood Golf and Country Club yesterday was won in A class by Miss Schwengers and in B class by Mrs. MacKenzie.

Tilden in Semi-Finals

DETROIT, July 8.—Wm. T. Tilden II, Philadelphia, won his way into the semi-finals of the National clay court tennis championship here today by defeating Lewis B. White, of Austin, Tex., 6-3, 7-5, 6-1.

BILL MEHLHORN SETS A RECORD

TURNS IN 68 FOR FIRST ROUND IN AMERICAN OPEN GOLF CHAMPIONSHIP

Bobby Jones and Johnny Junor Close Behind With Scores of Two Under Par

COLUMBUS, Ohio, July 8.—Ignoring the severe penalties of the links and belying predictions of high scores, Bill Mehlhorn, Chicago, today played so well that he set a record of 33 for the first nine and of 68 for the 6,736-yard course in the first round of the national open golf championship. Even with this performance he got the lead of the 151 starters by only two strokes, for Bobby Jones, of Atlanta, American amateur and British open holder, tallied two splendid 35's for a 70, or one under par on each half, as did John A. Junor, of Portland, Oregon.

Good as was the golf of these three leaders, they were not far in the van of a score of others who shot 75 or better. Al Espinosa, of Chicago, and Joe Turnesa, of New York, lacked only one putt each of halving Jones' total, each going out in 35 and coming home in par, 36.

Leading a quintette who scored par 72, was W. Macfarlane, of New York, defending champion. His par score was tied by John Collins, Kokomo, Ind.; Dan Williams, Pat Doyle and Leo Diegel, of New York. Doyle came within a stroke of Mehlhorn's record with 33 for the first half, but took 38 on the second. Collins, Williams and Diegel equalled perfect figures on both halves.

Walter Hagen kept even with par through many holes by balancing rare slips with birdies, but he finally had to chip dead out of bunker for a birdie four on the home hole to get 37 for the in nine, totalling 75, to tie for ninth place with Tom Harmon, of New York, and James Gullane, of Colorado Springs. Fred McLeod, of Washington, a former champion, got a good 74.

Next to Jones, the best amateurs were Jack Westland, of Seattle; Dennamore Shute, West Virginia champion, and Chick Evans, of Chicago. Westland scored 39-36—75, while the others got one under par with 35 on the outward trip, but each slumped to forty on the return.

Tied with Carter were such well-known stars as Johnny Farrell, Willie Klein and Bobby Cruickshank, while Cyril Walker and Gene Sarazen, former titleholder, took 78. George von Elm took 78, as did Clarence Wolff, of St. Louis, who teamed with Jones.

Swimming Instruction

Monday, Wednesday and Saturday

FREE to Members of the "Y"
Curtis Point Swimming Club

AUTO CAMP

Phone 5275 Gorge Road

Clifton College Wins Ashburton Challenge

BISLEY CAMP, Eng., July 8.—C.S.M. Churcher, army champion two years ago, won the Queen Mary's prize today in the shoot-off with Lt. A. G. Rumbelow, of the First Suffolks. Churcher and Rumbelow tied for first place with scores of 178 in the competition proper, which concluded two days ago. Rumbelow received the silver medal for second place.

The Ashburton Challenge Shield, in the eyes of public school boys the feature of the National Rifle Association's meeting, was won by Clifton College, Bristol, whose team of eight scored 475 out of a possible 560.

Private J. T. Regan, of Edmonton, today shot a possible 600 in one of the sweepstakes, to win the equivalent of £16.

The veteran M. Blood, one of the most familiar marksmen at Bisley, today won the Albert Match with 231 out of a possible 225. On Monday he won the Whitehead Memorial Challenge Cup with possibles at the 900 and 1,000-yard distances.

Cadet Usher, of Cambridge University, won the Territorial Army Association's aggregate.

England won the International competition at the small bore meeting, which is under the auspices of the N.R.A. and the Society of Miniature Rifle Clubs.

PLAY FOR CAPTAIN'S PRIZE NEXT SUNDAY

Qualifying Round of Annual Handicap Competition Takes Place at Colwood Golf Club

The qualifying round of the annual Handicap Shield and captain's prize competition of Colwood Golf and Country Club will be played at eighteen holes on Sunday next. There will be an entrance fee of $1 and players may choose their own partners and time of starting. Full handicap will be allowed.

The first thirty-two will qualify and the defeated sixteen will form the first flight with the remainder forming flights of sixteen each.

Prizes will be awarded to the medalist (net score), and to winners of flights.

CANUCKS TAKE THINGS QUIETLY AT BISLEY

Lancing and Clifton College Teams Leading in Shoot for Ashburton Shield

BISLEY CAMP, July 8.—Lancing College and Clifton College teams topped the field after the first round of the Ashburton Challenge Shield was fired today. Both teams had totalled 232 out of a possible 280, firing seven shots at 200 yards. Twenty-six teams of eight public school boys are competing. The second round, seven shots at 500 yards, is being fired this afternoon.

Royal Marines won the Roberts Challenge Cup, annual shooting competition for teams of ten, ten shots at 200 yards, which was concluded today. The winners from Portsmouth scored eighty.

Cricket Standings

	P.	W.	D.	L.	Pts.
University Incogs	8	6	0	2	18
Albions	8	5	0	3	15
Victoria	8	5	0	3	15
Cowichan Wanderers	8	4	0	4	12
Cowichan	8	3	1	4	10
Two C's	8	3	1	4	10
Five C's	8	3	0	5	9
Victoria Harlequins	8	2	0	6	6

Silk Hat Kennedy's COCKTAILS

MARTINI & MANHATTAN

$2.50 PER BOTTLE

This advertisement is not published or displayed by the Liquor Control Board or by the Government of British Columbia.

PRINTING LITHOGRAPHING

THE IDEAL

Underlying our business is to merit the reputation of being thoroughly capable, reliable and reasonable.

QUALITY

Is always worth more than its cost. In every industry firms noted for their excellence are the recognized leaders.

The Colonist

Commercial Departments

Phone 197 - 1211 Broad St.

BOOKBINDING RULED FORMS

BOWLERS PLAY FOR PEACE CUP SATURDAY

Large Entry in for Annual Competition With Strong Contingent Coming From Up-Island

The Peace Cup competition, annual singles event, will take place on the Beacon Hill bowling green tomorrow, with some of the preliminary and first round matches to be played this evening. Seventy-six bowlers have entered, with some eighteen from Nanaimo included. The draw is as follows:

Preliminary Round

G. Vallance (B.) vs. R. Tuthill.
C. Peiling (C.P.R.) vs. A. Finlay (B.).
D. H. Bryce vs. P. Handley (B.).
T. Renfrew vs. F. Moules (B.).
D. Breckenridge (C.P.R.) vs. P. J. Harris.
J. Morton vs. S. H. Braund.
J. Paterson vs. D. Halliday.
W. Armstrong vs. J. Fullerton.
W. H. Cullin vs. W. J. McAllan.
F. J. Byng (B.) vs. E. G. Sherwood.
T. Mayne vs. P. W. Davey.
D. McLean vs. J. M. Boyd (B.).

First Round

A. Honeyman (N.) vs. C. Peiling (C.P.R.) or A. Finlay (B.).
R. Dewar vs. W. MacKay.
W. Storrie (N.) vs. A. Edwards (B.).
W. Barbour vs. D. Ewens (N.).
J. Whitelaw (N.) vs. A. Marconini.
R. Whittington (D.) vs. W. Burnip (N.).
T. McCosh vs. T. Mayne or P. W. Davey.
A. McKeachie vs. R. McAllum (N.).
T. Renfrew or F. Moules vs. R. Tuthill or G. Vallance.
J. Steel vs. W. Wood.
H. V. Mills vs. J. R. Johnston (B.).
D. Campbell (D.) vs. J. Kenmuir (N.).
J. J. Peake (N.) vs. G. Raby.
C. Rose (C.P.R.) vs. A. Macaulay.
J. M. Fraser vs. W. Morrison (C.P.R.).
P. Campbell (B.) vs. S. H. Braund or J. Morton.
James Munro vs. T. Wallace (D.).
N. McMillen vs. J. Raeside.
W. Armstrong or J. Fullerton vs. Peter Johnston (B.).
P. J. Harris or D. Breckenridge vs. J. Menzies.
F. J. Byng or E. G. Sherwood vs. J. Kneen (N.).
D. H. Bryce or P. Handley vs. R. Good (N.).
H. M. Wright vs. J. E. Day.
A. Addison (N.) vs. J. Paterson or D. Halliday.
R. Johnston (N.) vs. A. Stewart (B.).
W. H. Cullin or W. J. McAllan vs. J. Gold (N.).
A. Bennett (N.) vs. J. P. Owen.
H. Renwick vs. T. Tunshead (D.).
A. H. Parker vs. C. Collings.
D. McLean or J. M. Boyd vs. R. R. Smart (N.).
A. Read vs. A. T. Broderick.
R. Dowswell vs. D. Dewar.

SIDNEY HALTS SONS IN SENIOR LACROSSE

Six to Two Is Final Score in Favor of Millmen—Canadians Line Up Minus Several Regulars

League Standing

	P.	W.	L.	Pts.
Sons of Canada	5	2	2	6
Sidney	5	2	3	4

Sidney halted the winning streak of the senior Sons of Canada lacrosse team last night on their home grounds when they administered a 6 to 2 trimming to the league-leading Canadians. The millmen had quite an edge on the play, and took the lead in the second quarter, never to be passed.

The Sons were without the services of several of their regulars, and substituted a number of intermediates to fill the gaps. Sidney was at their strongest, and displayed some of the best combination work of the year. The home men worked like a machine together, and their defence was sound.

Coulter Opens Score

The sons took the lead shortly after the first quarter opened, when Coulter bulged the net with a warm shot. Sidney tried hard to even, but the quarter passed with no further scoring. In the second stanza Hicks evened the score, and Boots McClure put his team one up shortly after. Two more were added in the third on shots by Segelabra and McClure. The last quarter gave the millmen another brace, when Segelabra and M. Norton worked through to find the hemp. Jimmy Stewart added the Canadians' final counter on a pretty play. Frank Simth refereed, and the teams were as follows:

Sons of Canada: Banks, McNamee, Kirk, De Costa, Johnson, Brynjolfson, Nute, Stewart, Robertson, Foster, John Taylor and Coulter.

Sidney: Simpson, E. Norton, Munro, Anderson, Bowcott, Rickensen, Davis, McNeill, Jenkins, M. Norton, Segelabra, B. McClure, Hicks, T. Rickensen and Gilman.

SOFT BALL TONIGHT

Two Games in "A" Section and One in "C" Section Make Up the Programme

Soft ball league fixtures for tonight are:

"A" section—Onwegoes vs. Esquimalt, at Central Park, Y. M. C. A. vs. Navy, at Central Park.

"C" section—Lemon Gonnason vs. Plimley & Ritchie, at Beacon Hill.

After taking the measure of the Hillcrests the Esquimalt soft ball nine will try conclusions with the Onwegoes at Central Park tonight in a league scheduled game. The dockers are favorites for this encounter and need the victory to hold on to the premier berth in their division. The Y. M. W. A., who are making a bold bid for the city championship, will have the Navy as their guests. The sailors are hitting on all nine just at present, as their decisive win over the Foul Bay nine on Tuesday would show, and tonight at Central Park they will be out to add the Y. M. C. A. to their list of victims.

If the Y. M. C. A. want to stay in the limelight they must win this game. On Tuesday they played real championship ball and trounced the Onwegoes by a 37-2 score and tonight they will be on deck to try and stop the heavy-hitting tars. Moore and Brindley will be the battery and these boys are on to their job. Tonight they will keep the opposing sluggers guessing in order to connect with the apple for the necessary runs.

The Lemon Gonnason nine, who have come to the front rapidly in the "C" section, will have the Plimley & Ritchie nine to contend with. This is the last game of the season in the first half of their schedule and so as to make sure of winning their section championship they will try and lower the colors of the cyclemen tonight. The lumbermen expect a hard game and they will be at full strength, as they fully realize the value this win would be to them.

League Baseball

National

NEW YORK, July 8.—The National League schedule today was limited to one game, the Phillies going on another of their spasmodic batting sprees to take a 10 to 6 verdict from the Pittsburgh Pirates. The veteran Cy Williams hit for the circuit.

At Pittsburgh:	R.	H.	E.
Philadelphia	10	16	2
Pittsburgh	6	9	4

Batteries—Ulrich and Henline; Yde, Adams, Kremer, Oldham and Gooch.

American

NEW YORK, July 8. — Connie Mack's Philadelphia Athletics went into second place in the American League standings today by nosing out the Chicago White Sox, 8 to 7, at Philadelphia. The Mack men took a commanding lead early and held an 8 to 2 margin in the fifth inning. The visitors rallied in the ninth and scored five runs, but fell one short of tying up the contest. Simmons and Poole hit homers.

The Yankees returned home from their western invasion and celebrated their homecoming by accepting a 6 to 1 defeat at the hands of Speaker's Indians. The only other American League game played resulted in Detroit's sixth straight loss, the Boston Red Sox pounding Wells and Holloway for 15 hits and a 7 to 3 victory.

At Boston:	R.	H.	E.
Detroit	3	5	0
Boston	7	15	1

Batteries — Wells, Holloway and Manion; Wilitse, Welzer and Gaston.

At Philadelphia:	R.	H.	E.
Chicago	7	14	0
Philadelphia	8	12	1

Batteries—Thurston, Edwards, Connolly and Schalk, Ehmke, Pate and Cochrane.

At New York:	R.	H.	E.
Cleveland	6	11	0
New York	1	8	1

Batteries—Uhle and L. Sewell; Pennock, Thomas and Collins.

Coast

PORTLAND, July 8.—The Missions came back today, behind steady pitching by Pillette, to defeat Portland, 3 to 2. The visitors collected all their runs in one inning, the fifth, when a walk and three hits off Baumgartner, followed by a hit by pitcher by Rachac (who relieved him), and a sacrifice fly by Walters, scored three runs.

	R.	H.	E.
Missions	3	14	1
Portland	2	8	0

Batteries — Pillette and Walters; Baumgartner, Rachac, Lingrel and Tobin.

SAN FRANCISCO, July 8.—Walter Mails allowed only five widely scattered hits today while his teammates pounded Jim Elliott for fourteen safe blows, to give San Francisco a 4 to 1 win over Seattle, the second straight for the Seals. Elliott's slants proved no puzzle for the Seals and he retired from the mound after seven innings.

	R.	H.	E.
Seattle	1	5	0
San Francisco	4	13	0

Batteries — Elliott and Jenkins; Mails and Yelle.

LOS ANGELES, July 8. — The league-leading Los Angeles shut out Hollywood, 7 to 0, in the opener of their series here today. Doc Crandall, after blanking the Stars, got but six hits off the two pitchers. The Angels pounded the league's leading hurler for five runs in the first four innings and handed him his second defeat this season.

	R.	H.	E.
Los Angeles	7	12	0
Hollywood	0	6	2

Batteries—Crandall, Day and Hannah; Hulvey, Mulcahey, Singleton and Peters.

SACRAMENTO, July 8. — Sacramento rallied in the eighth with two runs to tie and win today's ball game with the Oakland Acorns. Vinci pitched a one-hit game until the eighth, when three hits put over two runs and Keating went in to halt the rally.

	R.	H.	E.
Oakland	2	6	3
Sacramento	3	7	1

Batteries—Pruett and Baker; Vinci, Keating and Koehler.

International

Newark, 5, Syracuse, 11.
Baltimore, 4; Rochester, 9.
Reading, 2; Toronto, 3.
Jersey City, 8; Buffalo, 7.

CLUB STANDINGS

Coast

	W.	L.	Pct.
Los Angeles	56	33	.629
Oakland	49	42	.538
Sacramento	48	46	.511
Seattle	47	47	.500
Missions	45	47	.489
Portland	46	49	.484
Hollywood	41	52	.441
San Francisco	29	55	.418

National

	W.	L.	Pct.
Cincinnati	47	32	.595
Pittsburgh	40	34	.541
Brooklyn	40	35	.533
St. Louis	41	36	.532
Chicago	40	37	.519
New York	37	39	.487
Philadelphia	31	45	.408
Boston	29	47	.382

American

	W.	L.	Pct.
New York	50	27	.649
Philadelphia	44	36	.550
Chicago	44	37	.542
Cleveland	42	38	.525
Washington	38	36	.514
Detroit	32	41	.481
St. Louis	34	44	.436
Boston	23	54	.299

Cricket Line-Ups

The following will represent the University Incogs on Saturday at Mount Tolmie: P. F. Howden, F. A. Sparks, H. H. Allen, T. Wenman, R. Wenman, G. Wenman, R. H. Tye, B. S. H. Tye, H. P. M. Holt, R. H. Cotton and T. Holme.

Five C's—P. C. Payne (capt.), E. Quainton, A. Attwell, J. Collett, A. Lea, E. Butterworth, Munsey, C. Jelliman, N. Wilkinson, G. Leeming. Hurn, Umpire, Mr. Barker; Scorer, Mr. Longfield.

Two C's—W. M. Sutton (capt.), C. Sutton, H. Edwards, P. E. Wilkinson, Geddes, Craddock, Heinekes, Fendrey, B. Lea, Barnett, Slocombe. Umpire, Mr. Cross; Scorer, Mr. Gilder.

Players unable to play are requested to phone the captain of the team.

SPENCERS AND SIDNEY IN FINALS TONIGHT

Department Store Crew Go to Millmen's Stronghold—Priors and Tillicums Play

Spencers will journey to Sidney this evening to meet the millmen in the finals for the championship of the first half of the Commercial Baseball League. On Wednesday the department store crew eliminated the C.P.R. from the running and expect to be able to dispose of the mill crew tonight. At the Royal Athletic Park another game will be in progress, when Prior's Bluejays take on the Tillicums. Both games will start at 6:30 o'clock.

Dave Donaldson is expected to start for Spencers against Sidney. Donaldson is chucking a fine brand of ball this season and is looked upon as a safe bet. He will be opposed by Williams, star hurler of the millmen. Williams has a fine record this season and has been the big noise in his team reaching the finals.

Prior's will trot out a greatly reinforced squad to tackle the Tillicums, and a fine game should result. These teams put up some great fights in the first half of the schedule and were well up in the standing. The game will be the first of the second half of the schedule.

INTERCLUB TENNIS

Elks Swimming Club Wins From St. Paul's by Nine Matches to Three

On Wednesday afternoon an enjoyable interclub tennis tournament was held at the Elks Swimming Club at the Gorge, between the Elks and the St. Paul's tennis clubs. This resulted in a win for the Elks by nine matches to three. The following is the individual scores of each match, the Elks being named first in each case:

Mrs. Thomas and Miss Thomas won from the Misses K. and H. Parkinson, 6-0, 6-0.

Misses Green and Huddleston won from Misses K. Parkinson and Chantrey, 6-2, 3-6, 6-1.

Mrs. Wyndham and Miss Laurison lost to Misses K. Parkinson and Chantrey, 6-1, 6-2.

Stock and Rumsby won from Lockley and Foy, 6-2, 6-2.

Peden and Parnell won from Porter and Hay, 5-6, 6-4, 6-2.

Turner and Stock lost to Jones and Porter, 6-4, 6-3.

Miss Thomas and Rumsby won from Miss H. Parkinson and Warder, 6-2, 6-2.

Mrs. Thomas and Stock won from Miss K. Parkinson and Porter, 6-5, 6-2.

Miss Green and Peden won from Miss Tindell and Warder, 6-2, 6-2.

Miss Huddleston and Parnell lost to Miss H. Parkinson and Lockley, 6-4, 6-1.

Miss Laurison and Turner won from Miss Tindell and Hay, 6-3, 6-4.

Mrs. Wyndham and Rumsby won from Miss Chantrey and Foy, 4-6, 6-1, 6-1.

The best of three sets were played, but on account of shortness of time only short sets were played.

During the afternoon tea was served in the clubhouse by the Misses Thomas, Huddleston, Green and Laurison. After the tournament the two clubs retired to the clubhouse, where an informal party and dance was held.

Racing at Calgary

CALGARY, July 8.—Winning her fifth straight race, two in Lethbridge and three in Calgary, Ruby, the nine-year-old daughter of Golden Maxim and Kiva, carried the colors of W. J. Stokes, well and favorably-known Calgary sportsman, to victory in the fifth event of six and one-half furlongs, the outstanding feature of Thursday's Stampede programme. Another capacity grandstand crowd enjoyed the sport of kings, while the enclosure was comfortably filled. Hun Conway ran second in the feature race.

Results

First race, mixed Roman or standing race—No results given.

Second race, $300, three-year-olds and up, about five furlongs—Toombeola, $4.15, $3.35, $2.55, won; Star Purse, $4.75, $2.80, second; Roisterer, $2.70, third. Time, :58 3-5.

Third race, $300, three-year-olds up, five furlongs—Galleon, $14.50, $6.90, $4.90, won; Davelle, $5.80, $5.70, second; Twin Fox, $6.85, third. Time, :59.

Fourth race, $300, three-year-olds and up, six and one-half furlongs—Judge Hickman, $3.55, $3.40, $2.85, won; Ping Pong, $7.30, $3.95, second; Runleigh, $4.05, third. Time, 1:26.

Fifth race, $400, three-year-olds and up, six and one-half furlongs—Ruby, $4.35, $3.60, $3.55, won; Hun Conway, $10.10, $4.85, second; Broncho Girl, $2.75, third. Time, 1:20 3-5.

Sixth race, $300, three-year-olds and up, mile and one-sixteenth—Tugs, $11.15, $4.35, $2.65, won; Day Time, $4.25, $2.80, second; Lawrence Manning, $2.35, third. Time, 1:55 3-5.

Seventh race, $300, three-year-olds and up, mile and one-sixteenth—Carpathian, $4.75, $3.40, $2.70, won; La Una, $7.90, $4.35, second; Bugler, $3.10, third. Time, 1:53 1-5.

Commercial Baseball Final Is Postponed

The final game in the Commercial Baseball League first half between Spencers and Sidney, which was to have been played on Friday, July 9, has been postponed to Wednesday, July 14, at 6:30 p.m., to be played at Sidney, owing to Spencers not being able to field a team.

The Tillicums will play Prior's Blue Birds at the Royal Athletic Park on Friday at 6:30 p.m., in the first game in the second half of the schedule.

CANADIAN AND BRITISH COLUMBIA

Tennis Championships

AT VICTORIA LAWN TENNIS CLUB

Semi-Finals and Finals Today and Saturday

JULY 9 AND 10—AT 10 A.M. TO 7 P.M.

Reserved Seats—Friday $2.00
Reserved Seats—Saturday $2.50
Rush Seats—Each Day $1.00
Reserved Seats at Plimley & Ritchie's, 611 View Street and at Grounds After 1 P.M. Saturday

Canadian Championship Ball

EMPRESS HOTEL, FRIDAY, JULY 9
CHARLIE HUNT'S ORCHESTRA

Tickets $2.50, including supper in main dining-room, buffet drinks in the palm room. On sale at James Bay Hotel, Empress Hotel, Terry's Drug Store, M. Carmichael, Mackay & Gillespie, Walter Walker & Sons, Little & Taylor. Dress Optional.

SOOKE HARBOUR AUTO CAMP

Auto Camp and General Camping Grounds

On the open sea in virgin forest; expansive beach and harbor; pure water; city conveniences; peaceful surroundings; bracing atmosphere and magnificent scenery.

Fresh Produce From Farm and Sea—Meals

SOOKE INDUSTRIAL DEV. CO., LTD., SOOKE, B. C.

Kayo for Georges

DENVER, Colo., July 8.—Georges Carpentier, former world's light heavyweight champion, knocked out Jack Burke, of Pittsburgh, in the second round of a scheduled four-round bout here last night.

Oslers Win Again

VANCOUVER, July 8.—Toronto Oslers had little difficulty in winning their game here tonight against the Asahis, of the Senior City Baseball League. The Easterners shut out the Japanese aggregation, the score being 8 to 0.

"Allow me to introduce myself. My name is Old."

"Mine is older—it is Adam."—Dorfbarbier, Berlin.

SOLD BY

MAYNARD'S SHOE STORE

649 Yates Street "Where Most People Trade" Phone 1232

LECKIE

STYLE FOOTWEAR

UNDOUBTEDLY many of the most popular styles in Oxfords in Western Canada today are those by Leckie. They are custom built on fine fitting lasts, their superior solid leather construction insures comfort and long wear. Ask to see the Leckie.

Be sure the name Leckie is on the sole.

J. LECKIE CO., LTD., Vancouver, B.C.

SOLD BY

THE MODERN SHOE CO., LTD.

Men's and Boys' Shoes Only Phone 1856 Cor. Government and Yates

Important Notices, Employment, Business and Professional Directory, Wants, Etc.

The Daily Colonist

RATES FOR CLASSIFIED OR WANT ADVERTISEMENTS

One and one-half cents a word each insertion, nine cents a word a week, with a minimum of twelve words; cash with order. No advertisement accepted for less than twenty-five cents.

Death and Funeral Notices, $1.50 first insertion; $1.00 for each additional insertion. Marriages, Cards of Thanks and In Memoriam Notices, $1.50 per insertion.

Birth Notices, $1.00 per insertion.

Business or Professional Cards of two lines nr under, $2.50 per month. Additional space at $1.25 per line per month.

Advertisers who desire may have replies addressed to a box at The Colonist and forwarded to their private address. A charge of 10 cents is made for mailing replies. In this case add three words ("Box ---, Colonist") to the count for the number of words.

Out-of-town readers of our advertisements ask advertisers to give address as well as phone numbers, as it is not always possible to communicate through the phone.

The Colonist service is available every day from 8 a.m. to 10 p.m., excepting Sundays. Just call 11.

CLASSIFICATIONS

83. Acreage for Rent.
84. Acreage for Sale.
85. Acreage Wanted.
86. Agencies Wanted.
16. Agents Wanted.
66. Autos for Hire.
65. Automobiles.
65A For Sale.
65B Wanted.
1. Births.
70. Boats and Launches.
71. Business Directory.
69. Business Opportunities.
69A Agents' Offerings.
69B Retail Stores.
69C Hotels, Apartments, Rooming Houses
69D Restaurants.
69E Farms and For Farming
69X Miscellaneous
4. Cards of Thanks.
9. Church Notices.
10. Coming Events.
25. Dancing
2. Deaths.
28. Dressmaking.
23. Educational.
86. Farms for Rent.
85. Farms for Sale.
41. Farm Produce.
87. Farms Wanted.
53. Flats and Apartments to Rent.
54. Flats and Apartments Wanted.
7. Flowers.
7A Funeral Designs.
60. For Sale—Miscellaneous.
40A Building Materials.
40B Clothing, Furs, Shoes, Etc.
40C Fuel.
40D Furniture.
40E Musical Instruments.
40F Radio.
40G Office and Store Equipment.
40H Nursery Stock, Plants, Etc.
40K Bicycles and Motorcycles.
40L Stoves and Ranges.
40M Goat Dairies.
40O Farm Implements.
40X Miscellaneous.
6. Funeral Directors.
56. Furnished Houses to Rent.
49. Furnished Rooms to Rent.
50. Furnished Rooms Wanted.
51. Housekeeping Rooms to Rent.
51A Furnished.
51B Unfurnished.
52. Housekeeping Rooms Wanted.
52A Furnished.
52B Unfurnished.
78. Houses for Sale.
78A Agents' Offerings.
78B City Homes.
78C Oak Bay.
78D Saanich.
78E Esquimalt.
78X Miscellaneous.
5. In Memoriam.
77. Listings Cancelled.
77A Houses.
77B Property.
59. Lost and Found.
55. Lodges and Societies.
64. Machinery.
3. Marriages.
65. Maternity and Convalescent Homes.
57. Miscellaneous.
31. Money to Loan.
8. Monumental Works.
74. Music.
74A Piano.
74B Violin.
74C Singing.
74D Saxophone.
21. Personal.
72. Professional Directory.
80. Property for Sale.
80A Business Properties.
80B City Property.
80C Oak Bay.
80D Saanich.
80E Esquimalt.
80F Up-Island.
81. Property Wanted.
85. Poultry and Livestock.
63A Poultry and Supplies.
63B Horses.
63C Cattle.
63D Sheep.
63E Goats.
63F Dogs.
63G Cats.
63H Rabbits.
63X Miscellaneous.
47. Room and Board.
48. Room and Board Wanted.
19. Situations Wanted—Female.
18A Dressmakers.
18B Stenographers.
17. Situations Wanted—Male.
17A Painters and Decorators.
17B Shingling, Chimney Sweeping.
17C Carpenters and Contractors.
17D Plumbing and Heating.
17E Gardeners.
61. Summer Resorts.
61A Cottages and Campsites.
61B Hotels.
15. Teachers Wanted.
20. Timber
22. To Exchange.
38. To Rent—Miscellaneous.
58. Unfurnished Houses to Rent.
46. Wanted—Female Help.
49. Wanted to Buy—Houses.
79. Wanted to Borrow.
50. Wanted to Rent—Furnished Houses.
30. Wanted to Rent—Miscellaneous.
58. Wanted to Rent—Unfurnished Houses.

1 BIRTHS

HAMILTON—To Mr. and Mrs. Wm. Hamilton, on July 8, at the Jubilee Hospital, a daughter.

HALTON—On July 6, at the Victoria Private Hospital, to Mr. and Mrs. Harold Halton, a daughter.

MACDONALD—On July 7, at the Victoria Private Hospital, to Mr. and Mrs. George Macdonald, of Portland, Ore., a daughter.

6 FUNERAL DIRECTORS

SANDS FUNERAL CO.
Office and Chapel: 1435 Quadra Street
Phones 3609 and 6325

THOMSON'S FUNERAL HOME
1656 Quadra Street
Phone 496 Night and Day

Sympathetic and Dignified Services Provided by
S. J. CURRY & SON
Embalmers and Funeral Directors
Graduate Nurse in Attendance
980 Quadra Street
Phone 940, Night or Day

7 FLOWERS

7A FUNERAL DESIGNS

SAVORY'S, LIMITED
THE PREMIER FLORISTS
Established 1862
Floral Creations of All Descriptions Our Specialty
Phone 1964 1491 Douglas Street

CORNER FLOWER SHOP. Phone 1966. View and Broad. Funeral designs to your order. We grow our own flowers.

8 MONUMENTAL WORKS

J. MORTIMER & SON—Stone and Monumental work. 769 Courtney Street. Phone 6369.

STEWART'S MONUMENTAL WORKS, LIMITED. Office and yard, corner May and Alberta Streets, near Cemetery. Phone 4819.

10 COMING EVENTS

CHALET, Deep Cove, open air dance every Saturday evening; 6-piece orchestra.

DANCE, Willows Beach, every Wednesday and Saturday. 8.30. Latham's orchestra.

10 COMING EVENTS (Continued)

HAMSTERLEY Lakeside Serenaders will play each Wednesday, Thursday, Friday and Saturday, 9 p.m., at Hamsterley Lakeside.

SUNDAY concert at Hamsterley Lakeside by the well-known Manitoba Trio, 3:30 to 5:30. Free admission, no collection.

SATURDAY, July 10, commencing 8.30 p.m., Eagles' Military Five Hundred and Dance. Eagles' Hall (old Sons of Temperance). Pandora and Douglas Streets. Good prizes. Admission 50c.

"THE WHIPPET"

THE regular monthly meeting of the Lake Hill Community Centre Tennis Club will be held on Friday, July 9, at 9 p.m., at the Community Hall.

VICTORIA Lawn Tennis Club Canadian Championship Ball, Empress Hotel, Friday, July 9. Charlie Hunt's orchestra. Tickets $5.50, including supper in main dining room. Buffet drinks in Palm Room. Dress optional.

13 WANTED—MALE HELP

BOARD and room offered respectable elderly man willing to do some weeding and chores around farm near Victoria. Apply Dixon, Beaumont Postoffice, Esquimalt.

FORD mechanics wanted at the National Motor Company. Steady work and good pay to competent men. Apply at once to H. Gladding, shop superintendent, 621 Yates Street, Victoria, B.C.

HIGH School pupil or graduate for junior business position during holidays. Apply in own handwriting, Box 4736, Colonist.

SPECIAL Summer courses at Sprott-Shaw Institute; classes 6 a.m. to 1 p.m., your afternoons free. Phone 56 or call for prospectus.

STRONG boy wanted. Apply Southall Stove Store, 752 Fort Street.

WANTED—Motor Mechanics and Motor Boat Engineers. Experience not necessary if you are willing to learn at the Training Institute for the Motor Industry. High-grade modern care enable pupils to drive and repair any car on completion. Unlimited training until proficient. One inclusive Fee. Free introduction to positions. Special facilities for car owners and ladies. INTERNATIONAL SCHOOL OF ENGINEERING, 819 View Street, Victoria.

13A SALESMEN AND AGENTS

MAKE MONEY AT HOME—You can earn $4 to $6 an hour in your spare time writing showcards. No canvassing or soliciting; we instruct you and supply you with work. Write today. The Merchantit Company, Limited, 54 Dominion Bldg., Toronto.

14 WANTED—FEMALE HELP

COOK general; housemaid kept. Give references, wages, when answering. Colonist, Box 4967.

GIRL, Wanted—Light housework, assist with children; sleep in. Phone 6615X1.

HOUSEKEEPER for country. Experienced housemaids. Experienced children's nurses. Cook generals for town and country. Apply Woman's Branch, Employment Service of Canada, Langley and Broughton Sts., Victoria.

LADY, whose husband's business calls him away a good deal, will give room rent free for very little assistance with house work; to girl or woman engaged during the day, preferably Christian; good referred. Kindly give phone number if possible. Box 5100, Colonist.

NEEDLEWOMAN required to do fine sewing, able to take pattern. Box 5004, Colonist.

SPECIAL Summer courses at Sprott-Shaw Institute; classes 6 a.m. to 1 p.m., your afternoons free. Phone 56 or call for prospectus.

SHAMPOOING, marcelling, paper curling, manicuring at reduced prices. Phone 5558. B.C. School of Hairdressing, Second Floor, Hayward Bldg.

THOROUGHLY experienced waitress for Hamsterley Lakeside. Apply, with references.

WANTED—Girl or woman for light housework after school hours, daily. James Bay district preferred. Box 5096, Colonist.

WANTED—Girl to work in tea rooms. Phone McMorran's, Cordova Bay.

WANTED—Experienced waitress. Holley's Restaurant, 622 Fort.

WANTED—Good cook general for convalescent, call afternoon. 1028 Princess Avenue.

WORKING man offers middle-aged widow nice home; small wage, light duties, no objection one child. Box 4848, Colonist.

15 TEACHERS WANTED

THE Esquimalt Board of School Trustees requires a teacher for the High School (usual high school subjects, but a good science teacher necessary). Applications must be in the hands of the undersigned not later than Friday, July 16. W. E. Wilson, secretary, Lampson Street School, Esquimalt, B.C.

16 AGENTS WANTED

SMACK—IDEAL SOFT DRINK FLAVOR. Cool, refreshing, healthful, delightfully tasty; made in a jiffy, enormous demand. Send ten cents, get selling sample. Make big money this Summer. Experience or capital unnecessary. Bradley-Carrelson, Brantford, Ont.

17 SITUATION WANTED—MALE

SHINGLING, roof work, painting, kalsomining, estimates free. Odd jobs. Phone 335, Laycock.

17A PAINTERS AND DECORATORS

PAINTING, kalsomining, paper-hanging, repairing of all kinds; terms reasonable. Phone 6024Y.

PAINTING, kalsomining, etc.; wall paper cleaned, roofs painted. A. Swift. Phone 7796R1.

17C CARPENTERS

CARPENTER, work of any description done by responsible man. 955X after 5 p.m.

GOOD carpenter will build house; day or contract. Labor only. Phone 7461L.

HOUSE repairs, alterations, store and office fittings, Bungalows, garages, fences. Try Smith. 4791R.

IF it's carpentering work, alterations or repairs, phone 7268L1 for estimate.

IF you want a carpenter, phone Secretary of local union, 917.

17E GARDENERS

GARDENING—Lawns laid down, roses sprayed, borders planted, charges moderate. Phone 7284L.

LANDSCAPE gardening, expert on lawns and rockeries. Prices reasonable. Phone 5618R1.

18 SITUATIONS WANTED—FEMALE

ENGLISH girl, domesticated, experienced poultry, able to drive car, requires post. Box 4954, Colonist. Phone 5982L.

HOUSEKEEPER seeks situation. Thoroughly good recommendation. Disengaged now. 810R Marigold P.O.

LADIES' lingerie laundered, also lace curtains on frames, private home. Phone 7686X.

WOMAN wants day work or taking out children. Phone 6094X.

18B STENOGRAPHERS

STENOGRAPHER desires position. Has diplomas for bookkeeping, filing and correspondence. Expert amanuensis. Quick and accurate. Box 5057, Colonist.

21 PERSONAL

CONSULT Madame Nicola, palmist, psychologist, phrenologist. 1767 Oak Bay Avenue. Phone 5074.

IF your watch does not give satisfaction, bring it to the "Watch Ranch," Brown Block, Broad St. Mainspring, $1; cleaning, $1; warb guaranteed. Opp. Spencer's.

MADAME OLIVIA, psychologist and clairvoyant, 1466 Fall Street. Phone 5696.

WANTED—To get in touch with someone going to Lewiston, Idaho. Phone 7441Y.

WATCHES, clocks and jewelry cleaned and repaired. Moderate charges. Work guaranteed. Dewar, Room 190, Woolworth Bldg. Phone 5515.

22 TO EXCHANGE

$6000 for 4½ acres good land, close in, just off Quadra. Owner would consider trade on city home. F. F. Higgs, 603 Pemberton Bldg. Many trades to pick from.

23 EDUCATIONAL

B.C. DRAMATIC School, Victoria and Vancouver, closed for holidays. Reopen September 8. Phone 144 or 7361R.

COACHING for supplementary in arithmetic and bookkeeping by expert accountant. Charges reasonable. Box 5084, Colonist.

EXPERT coaching for supplemental exams., mathematics and physics only, for College and High School pupils. Phone 1133R.

SHORTHAND SCHOOL, 1611 Government Street. Business subjects; thorough tuition. E. A. MacMillan, principal. Phone 274.

SPECIAL private and semi-private coaching for high school supplementals. Rocklands Academy; A. G. Smith, M.A., headmaster. Phone 28 or 4094.

WE specialize in telegraphy—Day and night classes, practical training telegraph company wires. Course includes typing. Western Telegraphy School, 119 Pender W. Vancouver. Rep. 786. Summer course starting.

24 MUSIC

BANJO, MANDOLIN, GUITAR, and all stringed instruments taught by W. G. Plewright, 1116 Broad Street. Phone 1612. Res. phone 1111YL. Hours, 1 to 3 p.m., except Saturdays.

GLADYS Shrapnel—Violin, piano. 1476 Clive Drive, Oak Bay Avenue. (Brussels Conservatoire.)

WANTED—Lessons on clarinet. State terms to Box 5092, Colonist.

24A PIANO

ADAM BOYD, Piano, Singing and Organ. 1305 Yates. $4.50 per month. Phone 6567L.

MISS E. M. FREWING, pianoforte, theory and harmony. Teaching based on the most modern technical principles. 2436 Fernwood Road. Phone 5966L.

MRS. E. SEMPLE, teacher of piano. Phone: Res. 5199; studio 5647.

24B VIOLIN

ERNEST SEMPLE, violinist and teacher. Phones: Studio 5647, and Res. 5169.

28 DRESSMAKING

AN experienced dressmaker; work by the day. Phone 5769L.

DRESSMAKING, coats and suits. Marie Thompson, 4 Linden Apartments. Phone 6660L.

DRESSMAKING, blouses, kimonos and alterations promptly done. Room 14, 797½ Yates Street.

RECENTLY from Paris. Stylish dressmaking; by day or home. Phone 4661L.

29 LOST AND FOUND

LOST—Airedale dog, was lost seen wearing collar with H. M. McGiverin on it; reward. Please telephone 7630L.

LOST—Licence Plate No. 6374. Finder kindly return to Circulation Department of The Daily Colonist.

LOST—Monday afternoon, pocketbook containing ninety-five dollars, photos and papers. J. H. Turnbull, Sidney.

LOST—On road near Spoon Bay, on Thursday afternoon, man's black Jantzen bathing suit. Phone 7682L.

REWARD—Lost, one Duofold fountain pen, engraved, "Col. Harris." Phone 677.

30 TIMBER

CROWN grant and licensed timber for sale. Cruisers' reports and estimates furnished, with topographical maps. Log brokers. Girdwood & Lewis, Ltd., 317-319 Pemberton Bldg.

IN the market for 500 to 500 millions of Crown grant timberlands. Newcomer to B.C.; mean business. Give price and location. Box 1344, Colonist.

RYAN, McINTOSH, HIBBERSON, BLAIR & TIMBER CO., LTD. TIMBER CRUISERS, VALUATORS AND CONSULTING ENGINEERS. Timber for sale in large or small tracts. Crown grant of licence, in any part of the Province. 791-795 HELMONT HOUSE, VICTORIA.

WE have for sale timber, Crown grant or licence, large or small tracts. Pemberton & Son.

31 MONEY TO LOAN

MONEY TO LOAN
ON IMPROVED PROPERTY
HEISTERMAN, FORMAN & CO.
603 View Street Phone 66

ATTRACTIVE terms of repayment—Sums ranging from $350 upwards always available for first mortgage loans on business, home or farm properties. Lowest current rate of interest, strictly confidential. P. R. Brown & Sons, Ltd., 1112 Broad Street. Phone 1976.

AGREEMENTS for sale and mortgages purchased. Money to loan. Foot & Mauser, Barristers, Bank of Nova Scotia Bldg., Victoria.

MONEY TO LOAN

WE SPECIALIZE IN LOANING SMALL and large sums on improved farms, residential or business property at lowest current rate of interest. Approved security. Consult our loan department for full particulars.

Quick Decisions No Delay

Apply

P. R. BROWN & SONS, LTD.
Real Estate, Financial and Insurance Agents
1112 Broad Street Phone 1076

WOULD anyone going to California on June 27 kindly phone 6668L?

MORTGAGES
Improved Security Required

SWINERTON & MUSGRAVE, LTD.
649 Fort Street

32 WANTED TO BORROW

WANTED—Loan of $1,500, on business producing property, value $10,000, insurance $4,000. Will pay 6 per cent. three years. Address Borrower, Box 4649, Colonist.

37 MISCELLANEOUS

ASK for Kershaw's Loganberry Juice; 100% pure. Sold at all stores.

ALL your trash will bring you cash, such as rags, bottles, also tools, stoves, furniture, or anything else. We call anywhere and pay best prices. Phone 6166.

ANYTHING in house repairs. Roofs repaired and tarred. Work guaranteed. Estimates free. Phones 7576, 5649L.

DECORATING, Paperhanging, Tinting. First-class work. Moderate prices. Thomas Allen. Phone 6985R.

ELECTRIC irons, heaters and household repairs, prices reasonable. Andrews, Phone 4465Y.

LAWN MOWERS sharpened, repaired, collected; work guaranteed. Carvar & Son, 637 Fort. Phone 446.

PAINTING, paperhanging and kalsomining. F. H. Ross. Phone 6215.

SAWS, all kinds filed, set, gummed, etc. Phone W. Emery, 1667 Gladstone Ave.

WIRE fencing and general contracting. James & Rant, Ltd., 825 Cormorant Street.

40 FOR SALE—MISCELLANEOUS

40B CLOTHING, FURS, SHOES, ETC.

NEW black and white sweater suit, $6.50. Pretty green sweater, $5. 4092R.

40C FUEL

MILLWOOD kindling wood delivered. Phone 2806. Buchan Bingh.

40D FURNITURE

BED, full-sized, gilt, 2-inch continuous posts, with spring, A-1 condition, a good buy, $15.50. Island Exchange, 759 Fort St.

To Out-of-Town Subscribers

Out-of-town subscribers who wish to answer advertisements in which only the telephone number of the advertiser is given, may mail their replies to The Colonist, and The Colonist will communicate such replies to the advertiser.

40 FOR SALE—MISCELLANEOUS (Continued)

BARGAIN—Solid oak Morris chair, with spring leather seat and back; A1 condition; only $8.50. Oddy's, 1612 Douglas St.

COUCH, upholstered in velvet cord, in good shape; only $3.50. Island Exchange, 759 Fort St.

CARPETS, every description, guaranteed clean and sterilized. Largest stock in city. See ours before purchasing. Island Window & Carpet Cleaning Co., 917 Fort Street. Phone 5616.

DINING suite, buffet, extension table and six diners complete for $75. British Furniture Mart, 745-747 Fort Street.

DAVENPORT, real leather; mission dining suite; mantel bed, carpets, etc. Phone 6009Y.

MUST sell Chesterfield, walnut bedroom suite, congoleum, fruit jars, kitchen and other furniture. Leaving city. Phone 5150X.

MAHOGANY dining suite, comprising: choice buffet with bevel mirror back, 60-inch round extension table on split pedestal base, five slip seat side diners and one arm chair. A real bargain at $175. British Furniture Mart, 745-747 Fort Street.

ROSEWOOD table, 66 inches diameter, on very choice pedestal base, also six lovely rosewood chairs in excellent condition. These are beautiful goods and will please the most fastidious. Price reasonable. British Furniture Mart, 745-747 Fort Street.

OAK dining sets at $35, $36 and $45. British Furniture Mart, 745-747 Fort Street.

SNAP—Roll-top office desk, good as new; only $27.50. Oddy's, 1612 Douglas St.

SANITARY bed couch and mattress, complete, in almost new condition, $12. British Furniture Mart, 745-747 Fort Street.

WARDROBE, large, with drawer, strongly built, in good condition, $15.50. Island Exchange, 759 Fort St.

40E MUSICAL INSTRUMENTS

FOR Sale—New violin. Phone 3324L5.

ORGAN, $35; trombone, $15.50; mandolin, $12.50; ukulele, $5.50; banjo, $6.50; cello, $150; violin, $75. Hickling, 741 Pandora Avenue.

40K BICYCLES AND MOTORCYCLES

BICYCLE Sale now on at the Victory Cycle Works, 681 Johnson Street. Boys' bicycles, $7.50 to $17.50 and up. Fully guaranteed.

FOR Sale—Girl's bicycle, almost new, cost $65. Apply, morning or evening, 1420 Woodland Road. Phone 4356Y.

MOTORCYCLES are the cheapest means of transportation, for business or pleasure. See the new Indian Scout, $595. R. Shanks & Sons, 919 Fort.

40L STOVES AND RANGES

DANDY camp stove, four-hole, $10. "The Cottage," 664 Head Street.

FOR Sale—Six-hole kitchen range in good condition, $25. Telephone 3931.

FOR Sale—"Lighter Day" range, in good condition; cheap. Phone 1391R, after Sunday.

RANGES moved, connected and repaired. Coils made and installed. Carter's Stove Store, 822 Fort Street. Phones: Day 6161, night 1623.

RANGES sold, repaired, traded, moved, connected; coils made. Southall, 752 Fort Street.

40M GOAT DAIRIES

GOAT'S milk, delivered, 15c per pint; quality guaranteed. Phone 7066R. Pioneer Goat Dairy, 636 Langford Street.

GOATS' milk for sale, delivered, 95 cents a quart. Miss Mutt, phone 7714R.

GOAT'S milk delivered in Oak Bay and district. C. H. Unwin, 2162 Bartlett Ave. Phone 7597X9.

40X MISCELLANEOUS

AUTO KNITTER for sale, new, never used with eight pounds wool, $30. Phone 7476R.

AUTO KNITTER for sale, new, three lessons given. Phone 6364L6.

BABY Carriage Works, 946 Fort Street. Phone 4616R. English carriages from $15. Latest low body styles, $35. Repairs of all kinds.

BOOKS! Books! Books! Thousands to select from at British Furniture Mart, 745-747 Fort Street.

BABY'S crib, rubber tires; also light wicker buggy, cost $76. Take $25. 1396 Hampshire Rd., or telephone 7462L.

ELECTRIC washing machine (used), only $4 per month. 718 Yates.

FOR Sale—Olivet cherries, 15 lbs. for $1, delivered. Phone 4055X1.

FOR Sale—Three single wagons. Apply Dominion Express Co.

FAIRBANKS-MORSE dragsaw, complete equipment with 6 saws; $100. Thos. Plimley, Ltd., Phone 657, Victoria, B.C.

FOR Sale, large windmill. Just the thing for a farm well. In perfect condition. Cheap. Phone 4705L.

FOR Sale—Small lunch room equipment; 5 stools, counter, back counter, range and all utensils complete. Phone 4378X.

FOR loganberries and raspberries, phone A. Woodcroft, Garden Head 16R.

FOR Sale—Cedar fenceposts, 10c each. Phone J. McTavish, Burbidge Road, Keating 99T.

FOR Sale—$99 one-year-old loganberry bushes. Phone Keating 69W.

FOR Sale, dragsaw, good as new, cheap for cash. Box 5054, Colonist.

LOGANBERRIES—Pick them yourself at Glenlozan, Borden Street, Lake Hill. Phone Gordon Head 16R.

LAMINEX Guaranteed Doors—Will not swell, shrink or warp; modern designs, low price, large stock. The Moore-Whittington Lumber Co., Ltd., Vancouver Island distributors.

LAWN MOWERS sharpened, repaired, collected. Work guaranteed. Carver & Son, 637 Fort. Phone 446.

LIQUOR barrels, brandy, whisky or rum; made any size into wine kegs. Wilkinson Cooperage, 241 Gorge Road.

LOGANBERRIES 10c per pound. Pick them yourself. 1 M. Nodek, Cordova Bay.

MALLEABLE steel range, $9 per week. Phone 4669. 716 Pendora, removed from 1484 Douglas Street.

SIX good rabbit range bargains. B.C. Hardware, 716 Fort.

SECOND-HAND tent with floor, 16 x 14. Price $14. Phone 3478R.

SINGER sewing machine, light running, $18. 714 Yates.

"THE WHIPPET"

TENT, Army bell, complete as good as new, snap, $16. Island Exchange, 759 Fort St.

WELL-MADE large accordion, $17.50; Remington, 15-gauge, D.B., hammerless shotgun, $52.50; child's Packard auto, $19.50; solid leather suitcases, $16.50; portable gramophones, $17.50; table gramophones, $69.50; steel ball-bearing skates, $1.75; boat anchor, $15; new h. w. coils, $2.50; Dunlop outer tires, new, $5; inner tubes, $1; boy's bicycle, $7.50; gent's Massey bicycle, $12.50; gold-filled spectacles, to fit any sight, $1.75; 4-tube radio, $20. Janes Aaronson's New and Second-Hand Store, 681 Johnson Street (four doors below Gov't Street). Phone 756.

WILTON rug, 9 x 10, handsome design, just like new; snap, $35. Island Exchange, 759 Fort Street.

$20 CASH will buy a $62.50 modern set of Winston's Encyclopaedia (10 volumes), in perfect condition, really as good as new. Call at 56 Winch Bldg., City.

46 WANTED—MISCELLANEOUS

A TENT required, about 12 x 15; must be in good shape and a bargain. Phone 5513Y.

ABSOLUTELY HIGHEST PRICES PAID for rags, bottles, tools, stoves, furniture, or anything you wish to dispose of. We call anywhere, any time. Phone 6166.

ABSOLUTELY best prices paid for gentlemen's discarded clothing. We call. Mrs. Jewitt, 421 Fort. Phone 5154.

ABSOLUTELY best cash prices paid for ladies', gentleman's and children's good, clean DISCARDED CLOTHING. Phone 5424, or call Mrs. Wordale, 1665 Douglas St.

ALL junk you have, the Veteran Junk will buy. Phone 5951.

CASH paid for scrap jewelry, watches, diamonds, gold, silver and precious metals. 546 Johnson Street. Phone 5671.

DON'T hesitate—Phone 3496 if you have any furniture you wish to dispose of. Our representative will call and offer current prices. Island Exchange, 759 Fort St.

GENTLEMEN'S discarded clothing wanted. Best prices paid. We call. Shaw & Co., 736 Fort Street. Phone 491.

GET cash for your discarded men's suits, etc. Note the address, 609 Fort Street, above Blanchard. Phone 5490. No connection with any other firm.

HIGHEST cash prices paid for diamonds and old jewelry at Aaronson's, 681 Johnson Street. Phone 756. Will call at any address.

HIGHEST cash prices paid for good-class furniture, carpets, ranges, china and silverware. Oddy's, 1612 Douglas Street. Phone 2868.

HIGHEST cash prices paid for old gold, silver, antique jewelry, silverware, diamonds, etc. J. Rose, 1015 Government St.

OLD bicycles and parts, in any condition. Victory Cycle Works. Phone 756. 681 Johnson Street. Call any address.

PHONE 5154—WE PAY BEST PRICES for bottles, rags, tools, stoves, furniture, or anything else you wish to dispose of. We call anywhere, any time. Try us.

RAGS, bottles, furniture, old clothes, junk, etc. Best prices. Phone 5973L.

VICTORIA JUNK AGENCY CO.
We Buy Junk
1316 Wharf Street Phone 1856

WANTED—Six or eight-foot silent salesman; must be cheap for cash. Phone 596.

WANTED, privately, good furniture for dining-room, parlor and bedroom, or separate pieces. Box 5669, Colonist.

47 ROOM AND BOARD

A COMFORTABLE room with board near quiet beach; large grounds, home cooking, good locality, reasonable. Phone 4643L.

AT Tanjore Lodge—Modern, desirable home; reasonable rates. 949 Fairfield Road. Phone 5063X.

AT Firwood Lodge, 905 Cook Street—First-class board-residence. Phone 1164.

AT 615 Vancouver—Board and residence; central; reasonable; table board. Phone 1531Y.

ABERDEEN Hotel, 641 McClure—Travelling and residential; central; garden; running water in rooms; reasonable rates. Phone 1916Y.

A COMFORTABLE home, with board; walking distance. Moderate terms. Phone 5761L.

BUSINESS gentleman as boarder in refined home. Phone 5454Y.

BON-ACCORD, 645 Princess, board-residence; close in; moderate. Phone 4666.

COMFORTABLE room and board, close in. Phone 7364L. 1964 McClure.

GOOD room and board at 151 Government Street, suitable for two.

KAMPTON, 655 Michigan. Comfortable home for business people. Terms moderate. Near park and Parliament Buildings. Phone 5966.

NURSE, with house near sea, would take invalid or elderly person to board. Phone 7408L6.

OCEAN VIEW—Board and residence, large bright rooms, home cooking, good table, close to Beacon Hill Park, near car. Mrs. Macdonald, 1460 Dallas Road.

ROOM, board (private home); home cooking. Satisfaction guaranteed. 826 Cormorant. Phone 5375Y.

ROOM and board in quiet country house. Terms $15 week. Apply Miss Mackay, South Pender Island.

ROOM and board, quiet home; suit a gentleman or elderly couple. Phone 5775R.

WIDOW with comfortable home in Oak Bay would like business or professional girl as paying guest. Phone 7608R2.

1050 SOUTHGATE—Select room and board. Close to car, city. Phone 5873L.

49 FURNISHED ROOMS TO RENT

AT 517 Government Street—Nicely furnished rooms, with kitchenette. Phone 2637.

A LARGE front bed sitting-room, open fireplace, private entrance; suit business couple; also bedroom, near town, car, sea and park. Breakfast if desired. Phone 5034X.

CECIL HOTEL
1555 BLANSHARD STREET
BRIGHT, comfortable modern rooms at reasonable rates. Phone 1216O.

BED-SITTING room, furnished; suitable for businessmen, breakfast if desired, near sea and park. Phone 5866L.

FAIRFIELD HOTEL
CENTRALLY located opposite City Hall; clean and quiet; hot water and well heated; reasonable rates. Phone 5595O. H. A. Linehem, proprietor.

FURNISHED room, with fireplace; board if desired. 1121 Fort Ct.

HOTEL Brunswick, under new management. Clean, comfortable rooms, $3 week and up, housekeeping rooms. Douglas and Yates. Phone 6076.

HOTEL Manitoba—Clean single and double furnished rooms, hot and cold running water, bath and phone. Bachelors, $2 week and up. Francis D. Miller, Prop.

LARGE furnished bedroom, outside entrance, with or without board, near golf links and sea. Phone 4561.

RITZ HOTEL—719 Fort Street. Fully modern, cosy rooms; central; elevator; rates from $1.00. Phone 51.

TO Rent for Summer Months—In private house, Fairfield, large parlor and front bedroom, easy walk to city, park and beach, on carline, well furnished with Oriental rugs, use of Heintzman & Co. piano, $50 per month, no children, references required. Telephone 1332.

51 HOUSEKEEPING ROOMS TO RENT

APPLY 919 Vancouver—Furnished or unfurnished suite or single rooms; every convenience.

APPLY 651 Simcoe St., or phone 5676R. Well furnished housekeeping rooms, ground floor.

AT 639 Pendora—Spotlessly clean housekeeping apartments, hot water; charges moderate; close in. Phone 7645L.

BLACKPOOL Lodge — Mrs. Potter, 515 Dallas; facing sea. No objection to children.

BEVERLEY Building, 754 Yates Street—Most homey housekeeping rooms and suites, unlimited hot water, light, elevator, gas. Managed by Jas. A. Griffith. Phone 7886.

CLEAN furnished housekeeping rooms and cabins, $7 month and up. 1936 Hillside.

CLEAN bright housekeeping suite, gas and phone, ½ block from Spencer's. 735 View.

DELHI HOTEL—Housekeeping and single Rooms. 617 Yates St. Mrs. Shelton.

ONE MENZIES Street—Furnished housekeeping rooms and suite, gas.

51A FURNISHED

HOUSEKEEPING rooms; sitting-room, piano, gas, unlimited hot water; large garden. Phone 2958L. 1144 Rockland Ave.

53 FLATS AND APARTMENTS TO RENT

AT Leland Apartments, 1617 Douglas St., bright, modern suites, furnished and unfurnished.

ARGYLE Court, 424 Linden Avenue, furnished or unfurnished suite, hardwood floors.

AT Morrison Apartments, Hilda Street, Fairfield—Furnished or unfurnished suite, with fireplace.

AT the October Mansions, an unfurnished flat. Phone 5952.

AN exceptionally attractive suite, furnished or unfurnished. Stanley Apts., Linden Ave.

53 FLATS AND APARTMENTS TO RENT (Continued)

AT Savoy Mansions—Front furnished suite. Phone 1661.

AT Hampton Court, a fully furnished suite for a few months. Phone 603.

A CLEAN 5-roomed furnished or unfurnished suite. 1744 Fort Street. Phone 6367R1.

AT Cyn-De-Myr, 450 Michigan Street—Largest and best-furnished four and five-room apartments in the city. Phone 1527L.

AT OLYMPIC, 1159 May Street—Comfortable furnished 2-room suite, every convenience.

ATTRACTIVE 2-room suite, well furnished, separate bathroom, also single furnished room. Rostrevor, 1145 Oscar St. Phone 1422.

A FURNISHED apartment; bath, light; newly decorated. Phone 5493.

BROADWAY Apartments, 442 Superior, near Parliament Buildings. Attractive, modern furnished or unfurnished suites.

BEACON Hill Park, furnished flats; also board residence. 646 Simcoe Street. 5656R.

BELWIL Apartments—Cosy, 3, 9 and 5 single room suites; moderate. Phone 5534O.

BELLEVUE Court, Oak Bay—Three-roomed furnished suite, with bath. Possession at once. $35. Telephone 3754.

UNDER NEW MANAGEMENT
CARLTON Apartments, 511 Pandora Avenue—Suites, housekeeping rooms, furnished or unfurnished, newly renovated throughout; gas and light inclusive, steam heated, hot and cold water in all rooms. Transient rooms from $1. Rates moderate. Phone 5855O.

CLOSE in, on Blanshard, clean, comfortably furnished three-room suite, $30. H. Amphlett, 518 Union Bank Bldg. Phone 3509.

FOR Rent—One modern apartment at McDonald Block, Oak Bay Junction. Phone 6636X, in mornings.

MENZIES Apartments — Bright corner apartment to rent, partly furnished or unfurnished, immediate possession. Apply Suite 2, or Phone 3014L.

MT. Douglas Apartments, Oak Bay Junction, completely furnished flat with every convenience. $40. Garage. Phone 573.

NEAR park and beach, clean, modern kitchenette and bed sitting-room, furnished, including bedding, etc. Anyone seeing this will be sure to like it. $30, inclusive. 650 Government. 6327R.

NEW Flats to Rent—Will be ready in a few days. Rent very moderate. Apply Mt. Baker Court, terminus Oak Bay carline, or phone 1701.

ST. HELEN'S, 634 Courtney Street (opposite Cathedral)—Housekeeping rooms and apartments. Rooms for transients. Phone 6661O.

THE Grange, 330 Linden Ave.—Furnished suites, ground floor; other smaller suites. Phone 2155.

THE KENSINGTON, 615½ Pandora Ave. Suite for rent. Phone 5495O. Adults only.

THREE rooms, unfurnished, nice outlook; $15 per month. Tel. 155 or 5346R.

55 FURNISHED HOUSES TO RENT

PEMBERTON & SON

Beechwood Ave., close to sea and car line, 8 rooms, fully furnished, in excellent condition $100
Esquimalt—Well-furnished house of 4 rooms, well-kept grounds, completely furnished and in excellent condition, available for one year $125
Chamberlain St.—Comfortably furnished house containing 4 bedrooms, close to Oak Bay Avenue car line $40
Beach Drive—Modern 7-roomed house, two bathrooms $100
625 Fort St. Phone 268

A FURNISHED home, every comfort; large sunny rooms. Best locality. Possession at once. Phone 4616X.

A FURNISHED apartment, 5 rooms, $45; two bedrooms and living-room, $35; 4 beds and bedroom, self-contained, $55. Close to High School. Apply 1821 Pandora, between 5 and 8 p.m. Phone 4702L.

A PARTLY furnished suite, just like bungalow; grounds; near business. Telephone 7696R.

BUNGALOW apartment, 3 rooms, waterfront, Fort Bay, modern. Phone 2740O.

CHARMING six-roomed bungalow to rent, beach, fireplace, lovely garden. Phone morning, 7950R.

FOUR rooms, modern, good locality, adults. Phone morning. Phone 6364L.

FURNISHED cottage, four rooms and bath, garage. Good locality, near St. Margaret's School. $35. Phone 4703L.

HOUSES, furnished and unfurnished, for rent or for sale on easy terms. Fred M. Russell, 1012 Broad Street. Phone 4669.

IMMEDIATE Possession—Fully furnished, new six-room semi-stucco bungalow; sea view, close to Oak Bay Club. Three bedrooms, one has hot and cold water and fireplace; bathroom with hot and cold shower bath; drawing-

A Mart for Busy Readers--House and Business Property for Sale and Exchange

65 AUTOMOBILES

68A FOR SALE

FORD Coupe, like new, $400. $100, balance $20 per month. Apply Box 6015, Colonist.

AUTOMOBILE repairs by expert mechanics at economic prices. Day and night service. Shepherd's Garage, 2030 Douglas. Phone 631.

ALL BARGAINS — Hudson Super-Six, Model 7-O, 1929, 7-passenger, good tires and really in shape, $600. Hup, Model R, 1926, touring, new tires, new paint, and running the way you would have it run, quiet and powerful, $495. Studebaker, 1921, Light "6" Touring, good rubber, good top and curtains, needs paint; paint it yourself and have a car at a reasonable figure, away below market price at $375. Chev, 1920, as is, $50. Used parts at prices that are right. W. Frank Cameron, Auto Wrecking, 910 View Street. Phone 1882

A FORCED SALE—1924 Master "6" McLaughlin, 4-wheel brakes, disc wheels, etc. Run only eleven thousand miles. Owner leaving for India must sell at $1290 once. Price $1290
B.C. MOTOR EXCHANGE, LTD.
1009 Fort Street

CHEVROLET Superior Sedan; has had very little running. A snap, $850, cash or terms. Apply Box 6015, Colonist.

FOR Sale—Nice Overland car in perfect running order; two new tires. Phone 13611L.

FOR Sale—Used Ford parts, 50% off. B.C. Motor Exchange, Ltd., 1032 Fort St. Phone 443.

FEDERAL Trucks. Cameron Motor Co., local distributors, 914 Fort St. Phone 4022.

FOR Sale—Jewett De Luxe Sedan, almost new. Box 1831, Colonist.

JUST arrived at B.C. Motor Exchange—Two Studebaker Specials from $510; Oldsmobile Coach, $725; Chevrolet 490 for $100; Oakland, the wonder car, $100; Hupmobile 1920, $475, with new tires and engine overhauled; Dodge 4-door Sedan, $475; K-45 Buick, only $475; and twenty others
Terms and Trades.
The House of Special Protection and Special Independent Prices Obtainable Only at the
B.C. MOTOR EXCHANGE, LTD.
1052 Fort Phone 443

A GREAT BARGAIN
McLAUGHLIN-BUICK Master Six model 46, 1926, two-door sedan. Mileage run only 9,000. Licence paid; insurance to February.
$1850
(Owner returning to England)
APPLY 5 HAMPTON COURT
Telephone 2356R

OWNER offers McLaughlin Six Special Touring (1923), semi-balloons, privately owned, perfect condition. Cash or terms. 2350 Telephone 762 or 2182

PARTS! PARTS! PARTS for Cadillac 9, Buick, Hudson Super Six, Big Six Studebaker, Dodge, Nash, Grey-Dort, Maxwell, Overland, Packard, Hup., Reo Speed Wagon, B. G. Chev., and a thousand others
AUTO BARGAINS, Cadillac 8 limousine 7-passenger, model 27, double lettac, $1,350. Cadillac 8 touring, 7-passenger, double letter, new paint, tires, $1,150. Hudson Super Six, 32x4½ wheels, 7-passenger, $425. Chandler 7-passenger, $150. No finance fees charged.
PACIFIC GARAGE
941 View Street Phone 9958

"THE WHIPPET"

THERE IS NO ADVANTAGE IN WAITING WHEN YOU CAN BUY ONE OF OUR USED CARS SO REASONABLY, AND YOU REALIZE THAT H. A. DAVIE, LTD., UNUSUAL SERVICE IS BEHIND EVERY ONE WE SELL.

McLAUGHLIN - BUICK MASTER FOUR SPECIAL. One of those remarkable little cars in the pink of condition. New paint, 4 new tires and covered by new car guarantee $950
McLAUGHLIN - BUICK MASTER FOUR SPECIAL. The same type as the one above and in beautiful condition. A splendid little car $750
WILLYS KNIGHT. A late model with new paint, nickeled radiator, good rubber, bumpers front and back. Just been through our mechanical department, where it has received its $1025
O.K. ESSEX COACH. A 1923, that is also in the pink of condition, living been run only a few months by an experienced driver $950
OAKLAND 4 DOOR BROUGHAM. A 1920 model that has run a little over 2,000 miles and is complete in every detail. We can't see how it could be any better if it was brand new. This is certainly your chance if you want this type of car.

Others—Assorted Makes
All on "Easy-to-Meet" Terms
H. A DAVIE, LTD.
McLaughlin-Buick Agency
880 Yates Street Phone 4300
Open Evenings

RELIABLE CARS FOR QUICK SALE

FORD Touring $75
FORD Tudor Sedan $400
OVERLAND Touring $300
STAR Roadster, 1923 ..... $400
LEXINGTON, 7-passenger, going for $730

BEGG MOTOR CO., LTD.
Phone 2053 View Street

B.C. MOTOR EXCHANGE, LTD.
BARGAINS
McLAUGHLIN TOURING
A snap $200
ESSEX COACH, like new $890
only ..... $
1919 FORD BUG, needs paint, etc. For quick cash sale $40
FORD TOURING, new rubber, in perfect shape $95
OVERLAND SEDAN, built before the Whippet $650
GRAY DORT, 1920-1, completely equipped $175
STUDEBAKER SPECIAL 6. A $1,000 car for $600
CADILLAC, Model 67, seven-passenger $750
HUDSON 7-passenger $490
sold
CHEVROLET 490 ..... seller
in town. Driven ..... $
lady at once 50
FORD ROADSTER 1923 ..... only
peddled a little jes about town
Only $175
A new MARMON, never been sold (twice) have instructed us to slash the price and sell.
Parts for Many Makes for Little Money
See Our Official Appraiser
Automobile Contracts Refinanced
B.C. MOTOR EXCHANGE, LTD
1052 Fort St. Phone 443

1924 CHEVROLET special touring, tires, paint, etc., like new. Also has front bumper and nickeled radiator. This car is as good as new in every way. A demonstration will convince. $600.
A. E. HUMPHRIES MOTORS, LTD.
Phone 479 933 Yates Street

1925 OAKLAND, as good as new; in fact, we will give a new car guarantee. It is fully equipped, front bumper, spare tire, disc wheels, windshield cleaner, sun visor, motor-meter and bar bag. Duco finish and permanent top, to which glass sides can be fitted. If you want this car you will have to hurry $1350
1924 STAR, Sport model, disc wheels, front and rear bumpers, trunk, windshield wings, sun visor, windshield cleaner, spotlight; everything complete. This is a splendid buy at $700
C. J. McRAE
933 Yates Street Phone 1932
Pontiac and Oakland

65 AUTOMOBILES (Continued)

BARGAINS HARD TO BEAT

1924 CHEVROLET Superior, in extra good condition. It has a almost new balloon tires, disc clutch, and looks very smart. Price $550
1923 CHEVROLET Superior. This one has had the very best of care and has just been refinished in genuine Duco. Price only $485
$75—FORD touring. Has licence, shock absorbers, and runs fine $75
1919—20 CHALMERS 3 touring, mechanically like new and the outside appearance is very good $385
1921 FORD touring; runs real good and has good tires $225
$245—CHEVROLET 490 touring, in extra nice shape. It has bumpers (front and rear), spotlight, and new tires $245
$150—OVERLAND touring with good top, good tires, good battery, and running fine $150
$50—FORD touring; a real good engine, demountable rims, and a almost new tires $50
$125—FORD delivery; ready for everyday work $125
$85—CHEVROLET 490; all tires are good and it has a self-starter. All for $85

MASTERS MOTOR CO., LTD.
315 Yates Street (Corner of Quadra Street)
Phone 372

JULY USED CAR SALE
Special Terms on Application
TOURING CAR, good rubber, runs well $55
1919 LIGHT DELIVERY, for quick sale at $80
1921 LIGHT DELIVERY, overhauled motor, good rubber, new $180
1922 TOURING, completely overhaul from motor to rear end, new paint. Special $255
1923 TOURING, completely overhauled, finished in moleskin color $300
1924 TOURING, in beautiful condition $365
1920 TOURING, like new $425
1923 COUPE, Wednesday afternoon only $355
1924 TUDOR $535
SEDAN
Three Months-Old TUDOR $600
SEDAN
1919 CHEVROLET $90
1923 CHEVROLET DELIVERY, good shape $275
BABY GRAND CHEVROLET, in A1 condition $220
OVERLAND 20 TOURING $160
LIGHT DELIVERIES and TRUCKS from $425 to $85
All our cars bear the original owner's name and are local cars, therefore have had less hard usage than the imported cars.
PURCHASER'S GUARANTEE
30 days against defects, 10 days' free service. All our cars are reconditioned, passed through and inspected by our shop and our Electrical Dept. Purchasers have the option of applying their deposit on any other new or used car within 10 days of purchase, if not satisfied.
The House With a Definite Policy
NATIONAL MOTOR CO., LTD.
Authorized Ford Dealers
881 Yates Street Victoria, B.C. Phone 4000

OUR USED CARS ARE BETTER
JAMESON MOTORS, LIMITED
RED TAG USED CARS

OUR GUARANTEE on all our Red Tag used cars: 5,000 MILES on tires within one year, one year on battery; thirty days' free service and guarantee on all other parts.
STUDEBAKER Big Six, 7-passenger (Red Tag), equipped with front and rear bumpers, full set of snubbers, automatic windshield cleaner, rear view mirror, dome lamp, tires and refinished in Duco $1495
STUDEBAKER Special Six Touring (Red Tag), equipped with balloon tires, front bumper, full set of snubbers, automatic cleaner, rear view mirror, spare tire, and refinished in Duco $1195
STUDEBAKER Light Six Touring (Red Tag), with original factory finish, baked enamel, spare tire. Best lightweight used car on the market for only $795
McLAUGHLIN Master Six Touring (Red Tag), only run a few thousand miles, fully equipped, spare tire, paint good $695
McLAUGHLIN Master Six, 7-passenger (Red Tag), newly refinished $795
OAKLAND Six Touring, late model, newly refinished. Great snap for $650
OVERLAND Four, good running order, good tires and battery $150

JAMESON MOTORS, LIMITED
740 BROUGHTON ST.
PHONE 2043

SPECIALS FOR THIS WEEK
DODGE $875
SEDAN
STUDEBAKER $650
SPECIAL "6"
FORD $285
TOURING
OLDSMOBILE $575
"8"
CHANDLER $575
SPORT
Don't Forget to See the
MYSTERY JEWETT
On Show All This Week
Performances at 3:30 and 7:00
EVE BROTHERS, LIMITED
Corner Fort and Quadra Streets
Phone 2202

SPECIAL PROTECTION NOTICE TO USED CAR BUYERS
Kindly allow us, without obligation, to identify the year model of the used Jewett, Paige, Cleveland or Chandler you are about to purchase.
Victoria Associate New Car Dealers

The following cars are all in excellent mechanical condition. Each one is a bargain.
1922 7-Passenger REO touring $850
1920-21 OLDSMOBILE 8 cylinder, new paint, very little mileage $950
WILLYS-OVERLAND, 7-passenger, 1921 car. Rubber is nearly new $425
Do not fail to see our new 6 cylinder HUPMOBILE Roadster Coupe.
CONSOLIDATED MOTORS (Victoria), Ltd.
662 Yates Street Phone 3176

THIS WEEK'S SPECIALS
1924 OVERLAND (91) $470
1921 OVERLAND (4) $250
1919 OVERLAND (80) $125
OVERLAND (70) $100
1920 FORD TOURING $200
1919 FORD TOURING $85
1918 FORD TON TRUCK $175
1916 FORD DELIVERY $95
1921 MAXWELL TOURING $200
1920 CHEVROLET TOURING $150
1917 CHEVROLET TOURING $90
ERNIE HILL'S GARAGE
835 View Street Near Standard Laundry
Phone 3776

1 HUDSON Super Six, 2325. 1 McLaughlin Six, 1919, $150. 1 Dodge, 1920, $425. Overland 46, 2-passenger, $325. 1 Overland, with self starter, model 73, $40. Fords at $25, $35 and $70. Chevrolet Touring, $45. 1914 Cadillac limousine, $150. 1 3-ton Packard; 2-ton Diamond T; 2-ton Denby; 1-ton Garford, 1-ton Maxwell; 1-ton Ford, 1924, with Universal transmission; 5-ton Shelton, rear and complete. Trailers, any size, 2, 4 and 5-ton, cheap. Second-hand parts for all makes of trucks. 1 Excelsior 1-speed motorcycle, $35. Clarke's Service Garage, 1717 Cook Street.

$150—Exceptionally well-cared-for Ford Touring, cranking good, and has good tires, paint, upholstery and top. Phone 7170R.

65 AUTOMOBILES (Continued)

A. W. CARTER
HUDSON-ESSEX—Time-Proven Sixes
316 Yates Street 613 Courtney Street

USED CAR BARGAINS FOR WEDNESDAY
McLAUGHLIN Master Six, in excellent condition, only $635
Late model FORD Sedan, perfect in appearance and mechanical condition, only $435
OVERLAND Coupe, sneppy looking, very economical to operate, only $385

A. W. CARTER
346 Yates Street
Phone 144 Phone 843

SPECIALS FOR THIS WEEK
DODGE
SEDAN $875
STUDEBAKER
SPECIAL "6" $650
FORD
TOURING $285
OLDSMOBILE
"8" $575
CHANDLER
SPORT $575
PAIGE 7-PASS. TOURING, balloon tires, etc. This car has had the very best of care $1700
1924 STUDEBAKER 7-PASS. TOURING, two spares $950

EVE BROTHERS, LIMITED
Corner Fort and Quadra Streets
Phone 2220

66B WANTED

RESPONSIBLE party will pay good price for use of any model automobile, 2½ weeks in July, pleasure purposes only. State price. Box 2083, Colonist.

WANTED—Chevrolet car, good condition. Give date, price and location. Box 4793, Colonist.

WANTED—Ford delivery body, suitable for milk business; must be in good order. Box 4794, Colonist.

WANTED for Cash—Packard touring, late model. B.C. Motor Exchange, Ltd.

66 AUTOS FOR HIRE

CAR for hire; touring or shopping; $1.50 per hour. Phone 5997L.

69 BUSINESS OPPORTUNITIES

A SYNDICATE has been formed to exploit one of the richest placer gold mines of the North. $30 invested in this may return you several thousand dollars. Write or call. J. A. Herron & Co., 737 Fort Street, Victoria, B.C. Phone 1724.

HAVE you an idea that few hundred dollars and services will finance? Box 4051, Colonist.

69A AGENTS' OFFERINGS

COUNTRY GENERAL STORE, main road, near Victoria, doing an excellent business. Nice clean, bright stock; very pleasant location. Buildings and business for sale at right price.

SASH AND DOOR FACTORY. Full of business and making big profits, with immediate possibilities for big development.

$1000—RESTAURANT, on route for all transient trade.

$1500—THE brightest, best and most dependable candy, soft drinks, papers and grocery business in the city. Wonderful location. Cheap rent.

COUNTRY AND CITY HOTELS, APARTMENT HOUSES, DAIRIES, BARBER SHOP, ETC. TELL US YOUR REQUIREMENTS.

HARRY AMPHLETT
212 Union Bank Bldg. Phone 3500

FOR Sale—Two good stores, almost new and located in good part of the city. Suitable for any kind of business. Price for quick sale, $1,000, on terms.
J. N. HOLLAND, 208 Pemberton Bldg.

$275—LUNCH COUNTER, with full equipment; also living-rooms; centrally located. Steady business. Room for expansion.

$12,500—APARTMENT BLOCK containing 26 furnished rooms and 2 good stores. This block will pay over 10% net on the investment, as well as being a good speculation. For terms and full particulars apply
F. P. HIGGS, 208 Pemberton Bldg.

69B RETAIL STORES

FOR Sale—Grocery store and house combined, Ladysmith, B.C. High Street, corner Church Avenue. Will sell reasonably. Apply Mrs. P. Mayousky, Ladysmith, B.C.

FOR Sale—Confectionery, delicatessen and grocery, close to school, good residential district, with beautiful 3-roomed bungalow and garage attached. Box 4731, Colonist.

69X MISCELLANEOUS

IF you are contemplating the purchase of a small car, I have a note on a local dealer for $110 which I will sell for $100. This is a clear saving to anyone desirous of buying a well-known small car. Box 4708, Colonist.

$500 INVESTED in B.C. natural resources will bring big returns. Safe and sound. Endorsed by Dominion and Provincial Governments. For information write Box 2030, Colonist.

Established 1908
"Advertising is to business as steam is to machinery"
DON'T STAND AT EASE KEEP MARCHING
The big force in business is ADVERTISING in the newspaper and through the mail; we plan and complete both these methods of advertising. You can't make a lawn grow without water, and you can't build a business without advertising. Buying advertising is no speculation, but an investment that pays.
NEWTON ADVERTISING AGENCY
Advertisement Writers and Advertising Contractors.
Multigraph and Mimeograph Circular Letters and Postcards. Addressing. Mailing.
Rates Quoted for Local, Dominion and Foreign Publications.
Suite 24, Winch Bldg. Phone 1810.

70 BOATS AND LAUNCHES

ARMSTRONG BROS.—Marine ways, expert machinists. 124 Kingston Street. Phone 3094.

EVINRUDE motors. Let us demonstrate the new 1926 Sport Twin for you. Dual ignition. E. M. Marvin & Co., 810 Johnson Street, Victoria.

FOR Sale or Rent—Two-room furnished houseboat. Box 4814, Colonist.

FOR Sale—Cabin launch, 30 feet and 6 ft. beam, five horsepower engine. Tels. is good order. Apply Box 5011, Colonist.

FOR Sale—Yacht dinghy, fitted for Evinrude. Watson, 2114 Government St.

SMALL motor dinghy with inboard Evinrude engine, new this Spring. Trial any day; cost $250, price, $100. Also new rowboats, 10 and 16 feet. E. B. Andros, Brentwood.

WANTED—A rowboat, about 10 ft. long. Must be in good condition. Phone 1372.

TEN practically new canoes, surplus stock, 72 dollars each. Rodd Bros., Gorge Boathouse. Agents for Elto outboard motors.

8 FOOT spruce paddles for sale, spoon blade. Apply 748 Fingard St.

71 BUSINESS DIRECTORY

AUTO RADIATORS AND FENDERS

AUTO Radiator and Fender Specialists. Workmanship that cannot be excelled. BURGESS BROS.
1461 Government Street Phone 2017

BUILDERS AND CARPENTERS

ANYTHING in building or repairs. Phone 3793. Roofing a specialty. J. Thirkell.

Double Service in Want Ads

You can telephone your answers as well as your classified advertisements to The Colonist. Readers are often interested in Want Advertisements that do not carry the names or addresses of advertisers, but a Colonist box number. For the accommodation of those readers who find it inconvenient to write an answer, and to serve the advertiser better, we will take replies to Box Numbers over the telephone.
The Colonist Service is available from 8 a.m. to 10 p.m., excepting Sundays. Phone 11.

71 BUSINESS DIRECTORY (Continued)

BATHS

CRYSTAL GARDEN—Sea water bathing; hot sea water and Turkish baths. Phone 2267.

CARPET CLEANING

CARPETERIA CO., 740 Fort Street. Pioneers of Hamilton-Beach system; also repairs, alterations, etc. Phone 1422.

ISLAND Window & Carpet Cleaning Co., 917 Fort St. Phone 9515. W. H. Hughes, proprietor. Hamilton-Beach and shampoo systems. Repairs, alterations, etc. Vacuums for rent.

BRICK AND CEMENT

CHIMNEYS, mantels, boiler work, cement work. Horspool, 319 Davida Ave., Gorge.

DANCING

VICTORIA Studio of Dancing, Stockes Building. Miss Farrington. Phone 3110, after 3 p.m.

ENGRAVING

GENERAL engraver, stencil cutter and seal engraver. Geo. Crowther, Green Block, 1312 Broad Street, opposite Colonist.

DYEING

YOUR VERY BEST RUGS—You're afraid to send Oriental rugs to the cleaners! Why, there's nothing to be afraid of when you send them to the City Dye Works, because they will come back to you like new; absolutely unharmed. Telephone 76.

DRYGOODS—WHOLESALE

WHOLESALE DRYGOODS—Turner, Beeton & Co., Ltd., wholesale drygoods importers and manufacturers. Gentlemen's nishings, tents. "Big Horn" Brand Shirts. Overalls. Mail orders attended to.

EXPRESS AND TEAMING

ATTENTION, please! Use Stocker's big van. House removals a specialty. Phone 2400.

DRAYMAN—Joseph Heaney, office at 1306 Wharf Street. Phone 171.

EMBOSSED STATIONERY

PRIVATE STATIONERY embossed in any design or color. The Colonist, Commercial Printing Department. Phone 127.

ELECTRICAL CONTRACTORS

HERBERT Clark, Electric Co. Repairs and extensions. 10 Highland Drive. Phone 3569R.

FIRE INSURANCE

J. R. SAUNDERS, Homes, Furniture and Effects. 1003 Langley Street. Phone 6170.

FURNITURE MOVING

ABOUT furniture moving, packing, shipping or storage, see Jones & Lamb Transfer Co. Forwarding and distribution. Cut rates on freight to Eastern points. Office phone 1267. 737 Pendergast Avenue.

ABLE MOVERS—Use Stocker's big van. Reasonable rates. Phone 2420.

FLOOR SURFACING

CAPITAL Floor Surfacing Co., Floor Specialists. 1050 Douglas. Phone 1046L.

HATS

FELTS, Panamas, cleaned and reblocked. Fil bobbed beads, ladies and gentlemen. Victoria Hat Factory, 1317 Broad. Phone 1746.

IRON WORKS

VETERAN Iron Works—Waddington Alley. Springmakers, forgers, ornamental ironworks; oxycetylene welding. Phone 1146.

GLASS

BROKEN windows, leaded glass repaired. H. Horne, 1916 Davie. Phone 5377R.

JEWELRY

NEW goods exchanged for old gold, or gold bought for cash. Apply W. H. Wilkerson, Jeweler, 1310 Douglas.

LITHOGRAPHING

LITHOGRAPHING — Lithographing, engraving and embossing. Nothing too large and nothing too small. Your stationery is your advance agent. Our work is unequalled west of Toronto. The Colonist Printing & Publishing Co., Ltd.

LAWN MOWERS

LAWN mowers, filing, grinding. W. Elves & Son, 1423 Broad. Phones 3646, 7610R.

LAWN MOWERS sharpened, repaired, collected. Work guaranteed. Carver & Son, 637 Fort. Phone 516.

PLASTERING AND CEMENT WORK

J. ALLEN, Plasterer—Estimates given on plain and ornamental plastering, cement work, repairing, etc. Phone 6395. 1359 Beach Drive.

PUBLIC STENOGRAPHER

MISS FIKE, 911 Jones Bldg. Work strictly confidential. Phones 4591 and 7498R.

PATENTS

ANDREW J. GREY, registered patent attorney. Personal attention. Phone 331. 816 Pembroke Street, Victoria.

PATENTS, trade marks, designs, copyrights. Featherstonhaugh & Co., the old-established firm of patent attorneys. Offices, 1009 Rogers Bldg., Vancouver, B.C.

T. L. BOYDEN, M.I.E.E., registered patent attorney, 812 View Street, end of Vancouver.

PRINTING

WHY send your printing orders East, when you can get them done better, quicker and at the same price at The Colonist Printing Department.

SHOWCARDS AND POSTERS

ART posters, showcards, lettering, commercial art. J. S. McMillan, 803 Union Bank Bldg., 412 View Street. Phone 1476.

TYPEWRITERS

SEE the new "Underwood" portable, with standard keyboard at our office. United Typewriter Co., Ltd., 766 Fort Street.

THE Remington portable typewriter has the same keyboard as the big machine; no shifting for figures. In Canada "made in Canada." Remington Typewriter Co. of Canada, Ltd., 614 View Street. Telephone 6152.

TAILORS

LARGEST importers of English and Scotch suitings. F. M. Linklater, 1130 Broad Street.

WOOD AND COAL

$7.50 CORD, $4 half, delivered; best cordwood, stove lengths. Stephen. Phone 7961R1.

WOOD

BEST dry fir cordwood, $7.50 cord; 10 to 16-in. lengths, dry block wood, $8. Phone 1133.

COOPERAGE dry blocks, $8.50; kindling, $3. Phone 4602, between 9 a.m. and 5 p.m.

WINDOW CLEANING

ISLAND WINDOW & CARPET CLEANING CO., 917 Fort Street. Phone 9515.
"The Pioneer Firm"
Hardwood floors waxed and polished by electric machine. W. H. Hughes, Proprietor.

72 PROFESSIONAL DIRECTORY

BARRISTERS

FOOT & MANZER
Barristers, Solicitors, Notaries, etc.
Members of Manitoba, Alberta and British Columbia Bars. Phone 619
Bank of Nova Scotia Bldg., Victoria, B.C.

CHIROPODY

PAINLESS chiropody. Why suffer needlessly from corns? Madame Coupe, M.C.S. 617 Sayward Bldg. Phone 2417.

DENTISTS

DR. LEWIS HALL—Jewell Block, corner Yates and Douglas Streets.

MEDICAL SWEDISH MASSAGE

SWEDISH massage, mechanical therapeutics, radiant heat, electricity. Hours 10-4 and 7:30-8:30 p.m. Phones 3124, 3216L. G. Mjornsdell, S.M., 216-17 Pemberton Blk.

MATERNITY HOME

BEACHCROFT Nursing Home, 795 Cook. Mrs. E. Johnson, C.M.B. Phone 5726.

78 HOUSES FOR SALE

78A AGENTS' OFFERINGS

A FAIRFIELD SNAP—$3,000 for a 5-room house on Howe Street. This is undoubtedly a good buy, and we wish you to see it. R. G. Christy & Co., Ltd., Times Bldg., Victoria.

BEAUTIFUL modern 3-roomed house, in good locality; 9 large bedrooms upstairs, furnace, cement basement. Stands in 1/8 acres garden. Will consider offer for quick sale. MARCHANT, 111 Pemberton Bldg. Phone 3074. Member Real Estate Board.

E. T. DAY & COMPANY,
CARPENTERS
Store and Office Fixtures
Joiners and Builders
Fixtures, Etc., for the Home
SEE US ABOUT YOUR BUILDING REQUIREMENTS
Exterior and Interior Alterations and Repairs Given Our Special Attention
SHOP AND OFFICE: 1003 YATES STREET
Office Phone 6893 Res. Phone 6181

FIVE-ROOMED new bungalow, beautifully finished inside, concrete basement, with two lots, in high location, about 3½ miles from City Hall, opposite school, and bus passes the door, city water and light installed. $1,750. Terms can be arranged. Pemberton & Son. Phone 903.

FIRST-CLASS HOME FOR Sale, furnished or unfurnished—Modern 7-room house, consisting of drawing-room and dining-room with fireplace, one bedroom downstairs with fireplace, kitchen, and three bedrooms upstairs. Two bathrooms, one up and one down. Full cement basement, with hot air furnace. Large cupboards in bedrooms and built-in buffet in dining-room. This is situated on two beautiful lots in garden, with fruit trees. This home is fully furnished throughout and can be bought for $8,000. Unfurnished for $7,500. Come in and see us for further particulars. Gillespie, Hart & Todd, Ltd., Realtors, 711 Fort St.

FOR Sale, most suitable land for seed, bulb growing, fox farming, chicken farming, with or without buildings, centrally situated, excellent water supply, in 2 to 20-acre lots at very moderate prices.
C. WALLICH
Real Estate and Insurance Agent
Cowichan Station E. & N. Railway

FOR Sale—Langford Lake frontage, large lot, 72 ft. by about 110 ft., new 9-roomed house, with about $100 worth of furniture. Cash, $1,400, or on terms to be arranged. Cove & Saunders, Langley Street.

FERNWOOD—Eight rooms, fully furnished (built 1911), full cement basement. Close to schools and car. Only $4,000 and is fine condition. Closing an estate, hence the low price. Only $3,700, including furniture.

OAK BAY—Seven rooms, modern, hardwood floors, built-in features, beamed and panelled; den with fireplace; cement basement, furnace, large lot, large oak trees. This home is south of Avenue, on the best street in Oak Bay. Price $8,500, terms. Immediate possession.
SAM CALVERT
Phone 3112 735 Yates Street

HOUSES built on instalment plan.
Modern homes for sale on easy terms.
D. M. ROSS, Contractor
Fort and Stadacona Phone 2146

SOME SNAPS

JAMES BAY, close in—Six rooms, bath and toilet. Price $1,200.

QUADRA ST. NORTH—Four rooms, hot and cold water, basement. Price $1,350.

OAK BAY—Six rooms, bath and toilet. Price $1,175.

CLOVERDALE — Complete four rooms, cement basement, bath and toilet, garage, etc. Price $1,325.
CROSS & CO.
Belmont House Opposite P.O.

OAK BAY Stucco Bungalow Snap—Five rooms, modern; two large bedrooms and bathroom off separate hall, living-room and dining-room, doors between, full basement, new furnace. South of Avenue. Fruit trees. Only $3,150. Exclusively by Boggs & Co.

CHARMING WATERFRONT HOME
SITUATED in beautiful half-acre garden. Luxury and comfort in this romantic and thoroughly modern seven-year-old seven-room semi-bungalow. Two entrance halls, commodious hall, contents of which surpassed view, artistic drawing-room, snug den with open fireplace, comfortable dining-room with open fireplace, modern kitchen with breakfast alcove, overlooking the water and distant hills, three bedrooms with cissets, three-piece bathroom, linen closet and HOT WATER HEATING. High cement basement; garage with cement driveway, boathouse and two boat slips.
We invite you to view this delightful home. Telephone 6033 if you would enjoy seeing this property.
VICTORIA REALTY CO.
810 View Street Phone 6033
"RELIABLE REALTORS"

SPECIAL SNAP—Just off Richmond Ave. A modern 4-roomed bungalow; reception-room, kitchen and 3 bedrooms, 3-piece bathroom, panelled hall, open fireplace, full size basement. Price (cash $300, balance like rent), only $1,900.
BRENTWOOD Bay Waterfrontage—Four-roomed furnished cottage; reception-room, kitchen and 2 bedrooms, large open brick fireplace. Garage, boathouse and beach, large lot. Price (cash $750, balance on easy terms), $8,000.
H. G. DALBY & CO.
624 View, Opposite Spencer's

THE following properties are close to car and school. Improvement taxes are paid in full, and will be sold on very easy terms:
1339 Fell Street—Six-room bungalow, modern in every respect; cost $3,000; price $4,000; $400 cash, balance like rent.
1729 Dunsmuir Street—Six-room house, garage for four cars, two lots; $9,000, $3000 cash, balance to suit. Apply Owner, T. H. Slater, 611 Union Building.

THE ROYAL TRUST COMPANY
Executors and Trustees
REAL ESTATE DEPARTMENT
Phone 4760
Belmont House Victoria, B.C.

A VERY DESIRABLE RESIDENCE
NICELY SITUATED
COMMANDING A VIEW OF THE SEA AND MOUNTAINS
TEN ROOMS, all in good condition. First floor: Drawing-room, dining-room, library, two bedrooms, kitchen and bathroom. Second floor has three bedrooms and bathroom. Hot water heating, wired for electric range and all other modern conveniences. About one and one-third acres of ground, nicely laid out in flower, fruit and vegetable gardens; tennis court and many other attractive features
PRICE
$12,500
UPLAND AND OAK BAY
WE have some exceptionally nice homes in above districts at most attractive prices. Full information on request. We would advise to buy NOW, property will cover be cheaper.
R. V. WINCH & CO., LTD.
Realtors
540 Fort St. Established 1890 Phone 5130

$600—GORGE district—Little 6-roomed house, with good-sized lot, city water and light. Very easy terms.

$1600 — GORGE district — 3-roomed house, bathroom, pantry, fully furnished. Garage, chicken houses and shed. Young fruit trees. Good corner lot and low taxes. 1924 Ford car, in perfect condition, included with above. Terms: $600 cash, balance as rent.

$1600 FOR real good 2-roomed bungalow (now used basement). Chicken house, shed, bush fruits. Terms: $300 cash, balance arranged to suit.
F. P. HIGGS, 208 Pemberton Bldg.

78 HOUSES FOR SALE (Continued)

PEMBERTON & SON
(Established 1887)
OAK BAY
We Specialize in Oak Bay

UPLANDS—Eight rooms with large highly improved lot, fine garden. A most attractive house; four bedrooms, hardwood floors, hot-water heating. Price on application.

WE ADVISE THE PURCHASE OF OAK BAY PROPERTY

BELOW ROCKLAND
$8500—A BIG REDUCTION has just been made in a charming seven-roomed house standing on three lots, all in beautiful lawns and gardens, close to Pemberton Woods in a secluded and sheltered location, yet within easy reach of the street car; fully modern. This is good at the price quoted.

BUY YOUR FAIRFIELD PROPERTY THROUGH US

PEMBERTON & SON
625 Fort Street Phone 995
Members Victoria Real Estate Board

$3300
IDEAL property for the person who wishes a home with country surroundings and city conveniences. Modern bungalow, five rooms, exceptionally well built. Large garden with fruit trees and abundance of small fruits and vegetables. Small barn for one cow, chicken house and garage. Everything in perfect condition. Situated about 5 miles out, but only about 8 minutes' walk to street car and about same distance from beach. This is exceptional property and will pay to investigate.
ATTRACTIVE CALIFORNIA BUNGALOW
$2750
FIVE rooms, including living-room, dining-room, kitchen and two bedrooms; very good Fairfield location between Richardson and Fairfield, close to school and street car. We are offering this nice little home at the above figure in order to make quick sale. Terms arranged.
OAK BAY HOME, SEVEN ROOMS
$3500
WELL-BUILT home on first class street; entrance hall with open fireplace, double living and dining-room, kitchen and laundry room downstairs; four bedrooms and bathroom upstairs, nicely tread lot giving nice privacy to property. Terms arranged.
HEISTERMAN, FORMAN & CO.
523 View Street Phone 32

8-ROOMED modern house, No. 2105 Giraffe Street, Oak Bay. Built entirely of concrete blocks and slate roof. Just redecorated throughout. House as good as new. Sleeping porches. China's room and lavatory. Excellent laundry off kitchen. Lot 75x200.
PRICE $8500
WISE & CO., LTD.
123 Pemberton Bldg. Phone 3941

$750—WELL-BUILT HOUSE, 4 LARGE ROOMS, BATHROOM (NO FIXTURES) AND PANTRY, BASEMENT, and a quarter of an acre of fine garden, 12 bearing fruit trees. House needs some inside finishing. Good location, secluded and near salt water.

$13,500 — BEAUTIFUL CADBORO BAY SEAFRONT HOME—MODERN AND ATTRACTIVE RESIDENCE AMONG THE OAKS, AND 10 ACRES OF ORNAMENTAL GROUNDS. Further particulars on request. This is a most attractive property, offered at half its real value.
G. C. HOWELL, 104 Pemberton Bldg.

LINDEN AVENUE HOME
FOR SALE
$4200—WE can offer a snap in a fully modern 7-roomed residence on Linden Avenue, near waterfront, close to car line and convenient to Beacon Hill Park. This attractive home is up to date in every respect and all in good condition. The house is equipped with wired for electrical appliances and has gas water heater. The rooms are panelled and beamed and have numerous built-in features, cement basement, furnace, set tubs, etc. Garage with cement floor. Upstairs there are three nice bedrooms, dressing-room and bathroom, which there is a really lovely view obtainable. We have no hesitancy in recommending this as an exceptionally good buy at $4,200, on easy terms.
SWINERTON & MUSGRAVE, LTD.
840 Fort Street
Members Victoria Real Estate Board

$4200—HARDWOOD FLOORS, HOT WATER HEAT. A very modern and attractive six-room bungalow situate in one of the most pleasant and quiet sections of Fairfield, comprising reception hall, living-room, dining-room with built-in effects, panel and beam work of the best kind, basement with laundry tubs, garage, etc. Pretty lawns and handy for car. Reduced from $5,000. TERMS.

$2500—BLK. ROOM house, close in, nice quiet location; all modern conveniences. House is bright, clean, pleasant, and in very good condition. Five minutes from Postoffice. TERMS.
HARRY AMPHLETT
212 Union Bank Bldg Phone 3500

$3700—IF YOU KNOW A BARGAIN WHEN YOU SEE ONE, it will pay to investigate this offer of a lovely home, with every modern convenience and luxuriously furnished, even to the crockery, at a price which is away below the have value of the property, but for special reasons the owners must sell immediately for cash. Situated near Fernwood car terminus. No phone information.
PATTERSON REALTY, 600 Yates

WATERFRONT AND NEWPORT AVENUE HOMES
$3700—SEVEN ROOMS, stucco, full cement basement, everything modern, wired for electric range. Lot, fifty by one hundred and forty, to beach. Terms.

$6500 — SEVEN-ROOM substantially built house, artistically finished and arranged, situated in a good neighborhood on waterfront, where there is good anchorage for a boat the whole year. Terms.

$6000—FIVE ROOMS, stucco, with garage, new and modern in every detail, with eighty feet frontage on Newport Avenue. This must be seen to be properly appreciated. Terms.

$6000—SEVEN-ROOM bungalow, situated amid nice homes on Rosslyn Avenue. Fireplaces in living and dining rooms, full basement, furnace, Dutch kitchen and built in effects. Terms arranged.
ALDER & SONS, LTD.
610 Broughton Street

$5250—IN the high part of Fairfield—A new 5-room bungalow, just completed. The owner is leaving the city, the only reason for selling. Every detail in this desirable home is strictly the best obtainable. Furnace and garage.
THE CITY BROKERAGE
(A. T. Abbey, Mgr.)
624 View Street Phone 815

78B CITY HOMES

A 7-ROOMED house for sale, close in. Small cash payment. Ph

82 ACREAGE FOR SALE (Continued)

FIVE-ACRE REVENUE-BEARING FRUIT FARM AS GOING CONCERN

ALL cleared, cultivated and fenced. 1½ acres in 5-year-old asparagus beds; ¾ acre black currants; 1¼ acres logans; ½ acre strawberries. Bearing orchards and excellent garden.

FIVE-ROOMED HOUSE

Barn, consisting of garage, feed room, fruit room, etc., chicken house for 200 birds, pump house—water has never failed from well—also springs. Taxes $16.

$6500

TWO ACRES, GORDON HEAD—All fenced. About 1½ acres excellent soil, and half in small fruits. City water. Three-roomed cottage, garage, chicken houses and feed house.

$1650

PEMBERTON & SON
Phone 288

SPORTING ESTATES AND COUNTRY HOMES

$30,000—SEAFRONT ESTATE. 735 ACRES, 150 ACRES IMPROVED; balance park and sheep run. House and buildings.

$55,000 — HIGHLY IMPROVED ESTATE. 1,000 ACRES; 400 acres in crop. Splendid buildings, hot water heating and hardwood floors. River fishing. Good shooting. A revenue producing farm.

$50,000 — FARM AND PARK; 10 MILES FROM CITY. 1,000 acres; 150 acres improved. Farm buildings. Paved roads. Creek. City water and light available.

ACREAGE TO SUIT EVERYBODY AT ALL PRICES. FOR SALE OR EXCHANGE.

G. C. HOWELL 108 Pemberton Bldg.

CLOSE TO THE SEA

$3200—10 ACRES of good land, about 2½ cleared, 3 fenced, 1¼ in hay; 35 assorted fruit trees, 3 years old, small fruits and good garden. 4-roomed modern bungalow, bath, etc., h. and c. water, fireplace and fixtures. Good well. Woodshed, garage and phone. On good road; boat anchorage at the mouth of the river.

A. S. BARTON
110 Pemberton Bldg Phone 2901

4-MILE circle, close to transportation, school and store, 3 acres cleared, with good five-room cottage and outbuildings. Owner has special reason for selling. Price $2,500, on terms.

MACNICOL & KERR
574 Yates St. Phone 2476

85 FARMS FOR SALE

JUST LIKE RENT

A FARM OF 200 ACRES, seafrontage, on Cowichan Bay, 70 acres under cultivation, house, barn, silo and other buildings, 13 head milch cows, 1 purebred bull, 1 team horses and farm implements included. Sacrifice price $14,000, to close an estate. An offer of a small cash payment and balance like rent by a responsible party would be entertained. Property sold for $40,000 a few years ago.

ROBERT GRUBB & SON
Mahon Building 1112 Government Street

$1200—LOG house and 10 acres first class land, Saanich district; land well timbered. $250 cash, balance to suit.

$2100—40 ACRES at Otter Point; 10 acres broken. Good 4-roomed house and 4-roomed house; barn and chicken house; a number of hens, 3 cows, horse and wagon; buggy, 10 tons of hay; crop; and a good 1½-acre garden. Terms, $900 cash, balance arranged. F. F. Higgs, 208 Pemberton Bldg.

A BEAUTIFUL HOME HOWE STREET

Six rooms, everything fully modern; basement, furnace, garage, etc. Good garden.
Price $3,000
Act quick on this one
EMPIRE REALTY CO., LTD.
611 Fort Street Phone 2231

TO THE POLICYHOLDERS OF THE PRUDENTIAL INSURANCE COMPANY OF AMERICA

NOTICE is hereby given that a meeting of the policyholders of THE PRUDENTIAL INSURANCE COMPANY OF AMERICA will be held at the Home Office of said Company in the City of Newark, New Jersey, on Monday, the Sixth day of December, 1926, at twelve o'clock noon, for the purpose of selecting four persons to be voted for by the policyholders Trustees as members of the Board of Directors at the annual election of Directors of the Company to be held on the Tenth day of January, 1927.

At such meeting every policyholder of the corporation who is of the age of twenty-one years or upwards and whose policy has been in force for at least one year last past shall be entitled to cast one vote in person or by proxy.

EDWARD D. DUFFIELD, *President.*

MAYNARD & SONS
Auctioneers

Instructed, we will sell at our Salesroom, 727-733 Pandora Avenue,

TODAY AT 1:30 P.M.

Furniture and Effects

Including: Fumed Oak Davenport, upholstered Easy Chairs and Rockers, three-piece Parlor Suites, upholstered Chairs, reed and rattan Chairs, electric Reading Lamp, Mantel Clock, two drophead Sewing Machines, round Table and Chairs, Piano Stools, nice Carpets, several single Iron Beds with Springs and Mattresses, Dressers and Stands, ten single Springs, almost new Porch Swing Couch, four gent's Bicycles, Showcase, Folding Bed, good Linoleum, three good Ranges and

Four Good Gas Ranges

Kitchen Tables and Chairs, usual Kitchen Utensils, two Wheelbarrows, Bath, Refrigerator, Stock and Dies, Etc.

Also in the Yard at 11 o'Clock

500 day-old Chicks, Cockerels, Pullets, Rabbits, Etc., two Bell Tents, four-wheel Buggy, Etc.

MAYNARD & SONS
Auctioneers Phone 837

BARTHOLOMEW'S ANTIQUES

High Class English and Fine Art Furniture, Old Sheffield Plate, Works of Art, Etc.
Largest Stock on the Pacific Coast
1113-17-19 Fort Street Phone 1411

New Furniture
HOME FURNITURE COMPANY
F. W. BARTHOLOMEW
823 Fort Street Phone 5119

PORTLAND, July 8.—Earl C. McFarland, collector of customs for the Portland district and nationally known flycaster and sportsman, and author of the Oregon Boxing Bill, died here today.

Vancouver Island

FOG ENVELOPS BEAUTIFUL BAY

TOFINO PEOPLE WERE DISAPPOINTED AT HANDICAP BY MIST

Hoped to Show Princess Mary Excursionists Something of Beauty of Clayoquot Sound

TOFINO, July 6 (By Mail).—The around-the-Island tourist steamer Princess Mary called at Clayoquot on Monday morning at 6:30 o'clock, in the middle of a dense, early morning fog, and, remaining but a short time, she pulled out at 10:30, just as the departing mists were about to unveil the magnificent scenery that her tourists were destined to miss.

Many of the passengers aboard gave expression to the opinion that it would have fulfilled the purpose of the excursionists much better if she had delayed a little longer at the beauty spots on the coast, and shortened her stays at the fish reduction plants.

Notwithstanding the promises of the early part of the salmon fishing season, trolling has been the poorest experienced for several years, many of the fishermen having done little more than jo effect an "even break." But it has partially redeemed itself during the past three weeks, when some fairly good catches have been made, varying from one to six hundred pounds in a day, and it is hoped will improve before the end of the season.

The Clayoquot Cannery has been operating since the first of the month, and there are about thirteen large seine boats fishing in the Sound, a few of which have already made fairly good catches of sockeye, and the prospects of good fishing are said to be encouraging.

FIRE OCCURS ON GALIANO ISLAND

GALIANO, July 8.—A fire, about a mile from Montague Harbor, is now practically under control. Ranger Murcheson and a number of men were called out. Chief Forester O. Grady was first on the scene. At one time a bluff of 1,000 feet seemed in danger of being the obstacle to fight, but owing to the use of pumps and sea water it was rapidly got under control.

The infant son of Mr. and Mrs. Finlay Murcheson was christened by the Rev. Mr. Porter on July 7 at Murcheson's Farm, receiving the name of Roderick Gordon, also the infant daughter of Mr. and Mrs. G. H. Bowden, of Vancouver, and great-great-niece of Mr. Finlay Murcheson, receiving the name of Ellen Louise.

The children's service, conducted by the Rev. Mr. Porter on Sunday, was well attended.

Galiano Personals

GALIANO, July 8.—A small impromptu dance was held at the home of Mr. and Mrs. Miller Higgs on Monday, among those present being Mrs. Chellis, the Misses Betty and Nancy Chellis, Miss Mary McCalgue, Messrs. Wallace, Fisher and Doig, all of Vancouver; Mrs. Williamson and Miss Vera Williamson, of Victoria, and Mr. and Mrs. Gordon Stewart and Mr. Archie Higgs.

Mr. A. Wallace, of Vancouver, in his launch, "Wallthy I," again anchored in Whaler's Bay, arriving Saturday and leaving on Tuesday, making the return journey in three hours.

Mrs. Rose, with her daughter, Clara, and two sons, arrived on Thursday for a month's vacation, having taken the Cain House.

Mr. Bird, accompanied by Messrs. Jones and Curry, anchored over night in Whaler's Bay in his sloop, "Penguin," en route for the yacht races at Seattle. They spent the evening at The Haven with Mr. and Mrs. Miller Higgs. Also present were Mrs. Chellis, the Misses Chellis and Miss Mary McCalgue. A jolly evening was spent in music and dancing to the saxophone, Mr. Bird giving a clever exhibition of the Charleston, thus celebrating Dominion Day.

Dr. West, of Mayne Island, with his sister, Mrs. Popham, and his two sons, paid a short visit to the Haven Fur Farm.

Spoke at United Church

LADYSMITH, July 8.—The address given by Rev. W. R. Brown in the United Church on Sunday evening was most interesting, his subject being "Canada Today and a Thousand Years Hence."

The regular meeting of the committee of St. John's Church was held in the Parish Hall on Tuesday evening, a good attendance being present, and much business was transacted.

MUIR CREEK IS POPULAR RESORT

DISTRICT AROUND SHIRLEY IS BECOMING BETTER KNOWN TO CAMPERS

Annual School Meeting Will Be Held to Select Trustee and Auditor

SHIRLEY, July 8.—The regular monthly meeting of the Shirley Women's Institute was held at the Schoolhouse last Saturday, but owing to so many members being on holidays, it was decided to postpone all business until the August meeting.

The annual school meeting will be held at the Schoolhouse next Saturday evening at 7 o'clock, when a trustee and auditor will be elected, to fill the places of Mrs. H. J. Kirby and Mr. P. E. Clark, respectively.

Mr. and Mrs. Finmore, of Victoria, have first concluded a restful holiday at Malahat Farm.

Mr. and Mrs. H. Dann, also of Victoria, are guests at Malahat Farm.

Mrs. Oscar French and baby, Miss Vera Sullivan and the Misses Emily and Violet Asprey have gone to Mission, B.C., for a few weeks' holiday.

Muir Creek is proving a most attractive beauty spot to spend a holiday, as it is becoming better known to the car-traveling public. Besides the regular campers, the number who spend Sunday there is increasing each year.

THREATENED ADVANCE WILL BE WITHDRAWN

Settlement Reached in Freight Rates Question Affecting Class "B" Schedule

DUNCAN, July 8.—The Duncan Board of Trade has won a notable victory in its fight to secure the restoration of Class B freight rates from Eastern points, and local business men are delighted at the result.

The ultimatum issued by the board to the railway company was timed to expire at noon today, but the following telegram received by Mr. Kirkham, president of the Duncan board, from Mr. W. H. Gardiner, of Victoria, assistant general freight superintendent for the West, has eliminated the necessity for any further action being taken in the matter by way of an appeal to the Railway Commissioners.

The telegram reads:

"Your wire sixth—Instructions were given through misunderstanding. Agent has been instructed to apply combination rates on everything from Eastern points. This should dispose of matters to your satisfaction."

Ladysmith Personals

LADYSMITH, July 8.—Mr. and Mrs. Kerr, of Victoria, spent the holiday in this city, visiting friends, motoring home in the evening.

Miss Doris Comley is spending a few days in Vancouver with her aunt, Mrs. Newby.

The members of the Ladysmith Tennis Club will hold an afternoon tea on the tennis court today. The guest of honor will be Mr. George Dixon, to whom a presentation of cut glass will be made, on behalf of the members of the club.

The members of the Westmorland and Cumberland Society spent a very pleasant evening at the home of Mr. and Mrs. G. Wilson, Victoria Road, on Thursday last, the occasion being a farewell party prior to their leaving the city to reside at their new home in Oyster district.

The office staff of the Canadian Colliery, Limited, presented Mr. G. Dixon, who for many years has been an employee of the company, with a very handsome silver tea set on Friday last, accompanied with their best wishes. His wedding will take place at an early date.

Mr. and Mrs. W. T. Mitchell, of Keating, who have been motoring on the Island, were the guests of Mr. and Mrs. Cauldwell today.

Miss D. Bryant is visiting friends in Victoria.

Ganges Personals

GANGES, July 8.—Dr. Bryant, of Fulford Harbor, is a guest with Miss Beadle at Mr. and Mrs. L. Cropper's residence. Mr. and Mrs. L. Cropper have been visiting Vancouver. They will return on Saturday.

Mrs. Forbes, of Shoal Bay, Victoria, has rented "Tipperary," the Summer residence of Mr. and Mrs. W. E. Scott, of Ganges, for a month or so.

Mrs. Layard, who has been the guest of Mr. and Mrs. A. K. N. Oxenham for a week, returned to Deep Cove on Friday.

The performance of "The Money Spinner" and "Area Belle," recently produced by the Salt Spring Island Players, will be repeated on Monday evening, July 12, at the Institute Hall, Fulford Harbor. A dance will be held at the close.

Mrs. Fielding and the Misses R. and M. Fielding, of Vancouver, will be the guests on Saturday of Mr. and Mrs. Eaton at the White House, Fulford, for a few months.

A cricket team from Salt Spring Island were beaten by the Cowichan team at Cowichan on Wednesday by 214 runs against 104.

V 2647.

Livestock Auction
On Victoria Market Square
Saturday at 11 A.M.

Cows, Poultry, Etc.

Fresh Jersey-Holstein Cow and Calf

Entries taken up to start of sale.

McCLOY & CO.
Market Auctioneers

Sale No 1941

An Excellent Investment

STEWART WILLIAMS & CO.
AUCTIONEERS

duly instructed by the Owners, who are leaving the city, will dispose of by Public Auction on

Wednesday, July 14
at 1:30
the

Two Semi-Detached Houses

619 and 623 Queen's Avenue, off Government Street.

Each House contains nine rooms, bathroom and toilet, also a sunroom. Cemented basements throughout. The gardens are in splendid order, and contain lawns, flowers and vegetables. Over fifty first-class rose trees.

This property is 120 feet by 120 feet, and could easily be adapted for either an apartment house, boarding house or flats.

The property must be sold and is a fine chance for the small investor. Terms can be given.

At 2 o'clock they will dispose of the furniture.

The property can be seen at any time by appointment.

For further particulars and terms apply to

The Auctioneer,
Stewart Williams
410-411 Sayward Bldg. Phone 1324

Canadian Soldiers Peacefully Invade Fort Niagara

FOR the first time since 1813 Canadian soldiers under arms made an invasion of Fort Niagara, when over the week-end, the Toronto Regiment was entertained in Niagara Falls, New York. The upper picture shows the regiment's crack gymnasium team, considered unsurpassed in Canada, in action before an admiring American audience. The lower picture shows Capt. E. R. Werner (left), of the 174th American Regiment, welcoming Lieut.-Col. S. B. Pepler, of the Toronto Regiment, on the steps of the Niagara Falls Armory.

Social Club Will Give Cup for Gala

SIDNEY, July 8. — The regular monthly meeting of the Sidney Social Club was held at the home of Mrs. B. McKay, Third Street, on Wednesday, July 7. The prize-winners for the evening were: Mrs. J. Crossley, Miss I. Hearn, Mr. B. McKay and Mr. R. N. MacAulay. At the conclusion of the card game, delicious refreshments were served by the hostess. It was decided to donate a cup to be competed for at the annual swimming gala of the Sidney Board of Trade, on August 21. The next meeting will be held at the home of Mrs. T. Harrison, the Orchard.

TOFINO CELEBRATES CANADA'S HOLIDAY

Dominion Day Is Marked by Happy Gathering at West Coast Settlement

TOFINO, July 6 (By Mail).—Dominion Day was celebrated quietly at this place. Small private parties adjourned to their favorite beaches to enjoy themselves in solitude by the verge of the sea, while the Japanese residents gave a grand picnic at Kilsomat beach, to which all the white people were invited, and entertained royally, being conveyed there by a small fleet of launches headed by the commodious vessel Howe Sound. They spared neither time nor expense to make it a success, and there were good things in abundance. Small troups of gaily dressed and comely little brown-eyed girls circulated like bright-hued butterflies among the guests, presenting in succession confections, oranges, bananas, cake, coffee, or soda water, varied by quaint and curious, but palatable, comestibles from far away Japan.

Amusing exercises were held on the beach, and pleasure and good humor were the order of the day.

Before the hour of departure Mr. Morishita and Mr. Onami, speaking in the name of the Japanese colony, reversed the usual order of such occasions by thanking their white neighbors with truly Oriental courtesy for doing them the supreme honor of becoming their guests at one of the most elaborate and completely appointed picnics ever held in this district.

SWIMMING GALA TO BE HELD AUGUST 21

Arrangements Are in Progress by Sidney Board of Trade for Function

The regular monthly meeting of the Sidney Board of Trade was held in Wesley Hall, on Tuesday. President J. E. McNeil occupied the chair, and there was an excellent attendance.

The deputation appointed at the last meeting to arrange an interview with the Hon. Dr. W. H. Sutherland, Minister of Public Works, reported that the meeting had been held and that the legal representative of the stage owners was filing particulars of numbers of stages, passengers etc., with the department.

The representations from the board made to the road department for the removal of the deposit from the ditches, having been complied with, met with much satisfaction.

The swimming gala committee reported that the date of August 21 had been set for this event, which is expected to prove a very enjoyable and successful one.

The collection of books for the Sidney Public Library, undertaken by the board, is progressing in a most satisfactory manner. The secretary read a communication from Mr. J. Duff, secretary of the Sidney Library Association, expressing appreciation of the board's action, and the donations received.

A number of resolutions received from the secretary of the Associated Boards of Trade of Vancouver Island were considered, the majority meeting with approval.

The board decided to oppose the application to lease land in the North Saanich district on the Saanich Inlet, adjoining Section 16, Range 11 West.

NEW CAMP WILL BE OPENED SATURDAY

SOOKE, July 8.—There was a good attendance at the meeting of the Sooke Women's Institute held Tuesday afternoon. Mrs. W. B. Chartera was elected secretary for the remainder of the term, in place of Mrs. Muir, who had resigned. There was a vacancy in the office of vice-president, which was filled by Mrs. William Cains being duly appointed. The Institute will hold a dance as soon as a suitable date can be set, to augment its funds.

The Sooke Harbor Auto Camp at the foot of Wiffen Spit, will be open to the public on Saturday afternoon, July 10.

The residents of the district are invited to look over the camp grounds.

Mesdames Throup, Graignic and Kahout, will be hostesses at a tea, commencing at 3 p.m. Ice cream will be served. The proceeds therefrom are to be used for improvement to the local school grounds.

The opening of the camp has been somewhat delayed, owing to the necessity of laying a couple of miles of water pipe which has now been completed. The camp will have all the modern conveniences, including shower baths and hot and cold water.

Protest Restricted Use of Firearms

NANAIMO, July 8.—At a well attended meeting of the Nanaimo Fish and Game Protective Association held last evening, strong opposition was taken against legislation introduced in the Senate to prohibit the possession of a rifle or shot gun by residents of Canada, unless it was in their possession prior to July 1, 1925. It was stated that should this Bill become law it would be against the best interests of sport in the country, and the secretary was instructed to communicate the sentiment of the meeting to the proper authorities. Twenty-seven thousand trout fry from the Cowichan hatchery have been distributed in various lakes in Wellington and Cedar Districts, according to information issued at the meeting.

NANAIMO LIBERALS CONFER AT DUNCAN

May Have Difficulty in Opposing Popular Candidate Lake Late Member

DUNCAN, July 8.—A gathering of prominent Liberals of the Nanaimo riding was held in Duncan yesterday afternoon, to discuss matters in connection with the coming Federal election in this district. Mr. Thomas R. Booth, of Nanaimo City, defeated Liberal standard-bearer in the last election, was one of those in attendance.

It was admitted by one of those present that no candidate was in sight considered able to make any real showing at the September election, but it is believed probable that someone will be put up to support the cause of Mr. Mackenzie King, as the moral effect in other districts of an acclamation here is not considered to be desirable.

The Conservative majority in the Nanaimo riding at the last test was 3,467, the largest surplus vote in any British Columbia electoral district.

The regular monthly meeting of the North Saanich branch of the Canadian Legion, was held in Matthews' Hall, on July 6. The President, Mr. A. Calvert, occupied the chair, and there was a fair attendance.

Islands Under Hammer

Two islands in the Thames Estuary were offered by auction at Southend the other day. They were Rushley and Potton, the latter being the largest privately-owned island on the East Coast. Rushley, comprising 200 acres, was sold for $5,000, but Potton was withdrawn at $40,000.

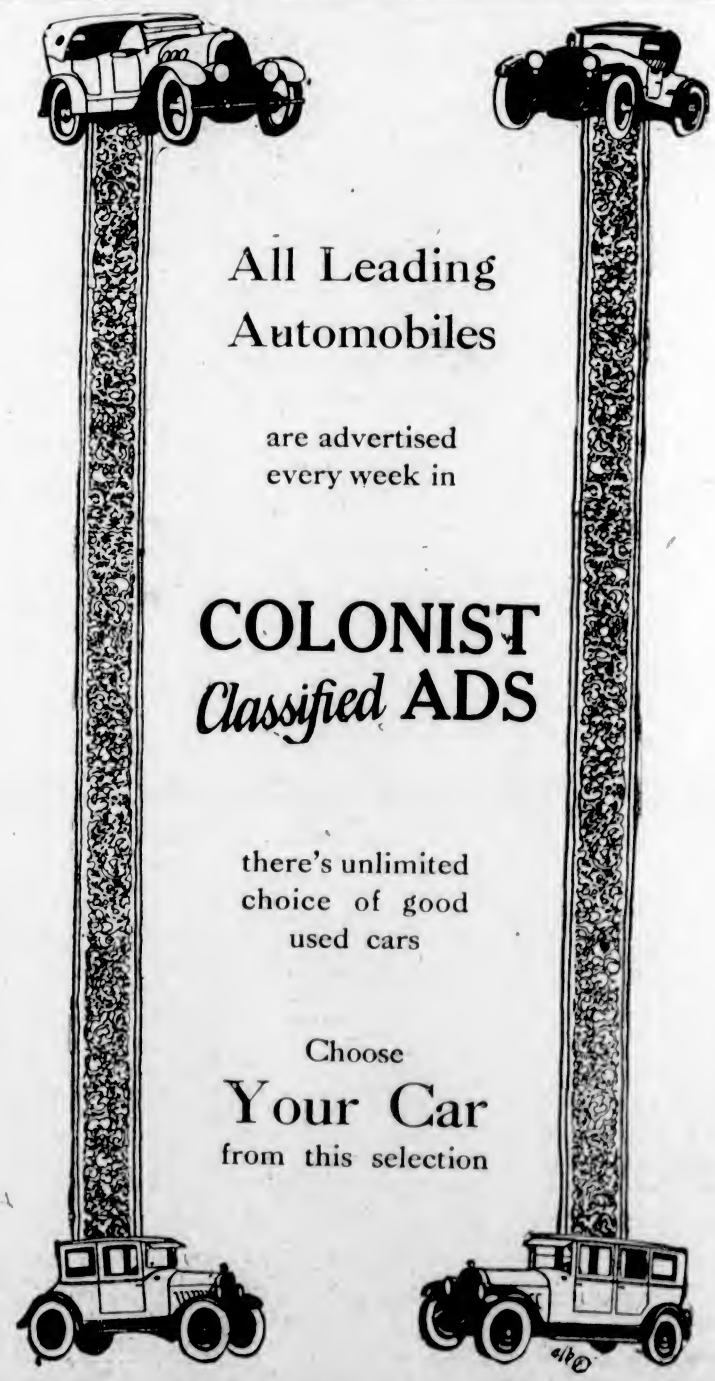

Finance and Commerce

UPWARD MOVEMENT RESUMED TODAY

Railway Shares Feature of Activities —Freight Traffic for Six Months Was Largest in History

NEW YORK, July 8.—Establishment of the highest level in more than ten years by the average of twenty leading railroad shares featured the resumption of the upward movement in prices in today's market.

There were several factors to account for the advance in railroad shares, including the announcement that freight traffic in the first six months of the year was the largest of any corresponding period in history, the prospect of largest movements this Fall and the apparent satisfaction with which Wall Street has received the unofficial terms of the modified Nickel Plate merger plan.

Practically all the Van Sweringen issues touched new high levels for a year or longer. Chesapeake & Ohio common at 143¾, Erie first preferred at 47⅞ and the second preferred at 45½, Pere Marquette common at 100, Nickel Plate common, 185¾, and the preferred at 106.

Strong buying support also developed in the other rails. United States Steel common closed ¾ lower at 141⅛. General Motors also closed ¾ lower at 149¼.

Call money renewed at 4½ per cent and remained at that rate all day. Time money and commercial paper rates were unchanged.

Total sales, 1,637,000 shares.

Railroad obligations were the centre of trading interest in today's bond market which pushed slowly ahead to higher ground. Both investment and speculative buying was attracted to the carrier group by reason of the favorable developments which have come to light in this field, including the progress in shaping up the revised Nickel Plate merger, the record-breaking traffic of the first half of the year, and the unusually high earnings for May.

	High	Low	Bid
Allis Chalmers	59-1	56-3	56-4
Allied Chem	122-3	121-1	121-2
Am. Beet Sugar	28	28	28
Am. Bosh. Mag	20-3	20-2	20-2
Am. Can.	57-3	56-4	56-4
Am. Car and Fdy	69-4	69-4	69-4
Am Intl. Corp.	35-4	35-4	35-4
Am. Linseed	35-5	35-5	35-5
Am. Locomotive	105-3	104	104
Am. Smelters	134-7	133	133-4
Am. Steel Fdy.	43-2	42	42
Am. Sugar	70-6	70-6	70-6
Am. Sum Tob	19	18	19
Am. Tel. & Tel.	141-4	141-4	141-4
Am. Tobacco	177-2	177-2	177-2
Am. Tobacco B.	119	119	119
Am. Woolens	24-2	23-5	24-1
Anaconda	47-3	47	47-2
Armour A.	15-6	15-6	15-6
Atlantic Gulf	43	43	43
Atchison	136-6	127-7	137-7
Baldwin Loco	117-7	114-4	117
Baltimore & Ohio	55-7	54-4	54-4
Bethlehem Steel	47-3	46-3	46-3
Brooklyn Manhat.	42	42	42
California Packing	141-4	140	141-2
California Peta	34-7	34-4	34-6
Can Pacific	146	144-7	146
Central Leather	16-1	16-1	16-1
Cerro De Pasco	46-2	45-1	45-1
Chandler pfd.	84-cont	84	84-4
Chesapeake & Ohio	143-6	143-4	143-4
Chi. Gt. Western	9-4	9-4	9-4
Chi. Mil & St. P.	11-1	11	11
Chi & Northwest	73-3	72-6	73-2
Chi. R. I. & Pac.	55	54-7	55
Chrysler Motor	36-3	35-7	35
Coca Cola	159	156-4	157-7
Col. Fuel & Iron	43-4	41-5	41-5
Columbia Gas	48-7	43-4	43-7
Cons. Gas	103-6	102	102
Cont. Can.	82-3	81-5	82½
Cont. Oil	20-3	20-3	20-3
Cont. Motor	11-5	11-5	11-5
Corn Products	45-1	44-5	44-5
Cosden Oil	31-2	31	31-2
Crucible Steel	75-6	75	75-6
Cuba Am. Sugar	31-4	24-4	24-4
Davison Chem	41-2	38-7	40-4
Dodge Bros.	18-7	18-5	18-7
Dodge Bros. pfd	47-3	47	47
Du pont Powder	246	242	244
Elec Power	26-2	26-7	26-7
Engineer Gold	13	13	13
Erie	38-6	37-6	38-6
Erie First pfd.	47-5	46-4	47-3
Famous Players	116-4	115-6	115-6
Fisher Body	160	160	160
Foundation Co.	108-3	103	103-1
Fleischmann Co.	58-4	59-3	59-2
General Asphalt	74-3	73	73
Gen. Electric	347-4	342	347-4
Gen Motors	149-1	148-1	149-2
General Petroleum	69-5	66-5	69-5
Goodrich Rubber	61-4	60-2	61-4
Granby	20-4	20-1	20-1
Great North Pfd	71	71	71
Gt. West Sug.	25	25	25
Gulf States Steel	79-7	78-4	78-4
Houston Oil	60-2	59-2	60-2
Hupp Motor	32-3	32-4	32-4
Hudson Motor	54-7	53	54
Imperial Oil	31-6	31-5	31-5
Illinois Central	132	132	132
Inspiration	23-3	23-5	23-5
Int. Comb. Eng	31-4	30-2	31-1
Int. Paper	23-6	23-4	23-6
Int Mer. Marine	5-4	4-4	5-4
Int Mer Mar. pfd	38-5	38-4	38-4
Int. Nickel	37-3	36-5	37
Int. Tel & Tel.	173	172-4	172-4
Kan City South	45-6	45	45
Kennecott Copper	54-3	54	54-1
Lehigh Valley	67-4	67-4	67-4
Louisiana Oil	17-7	17-4	17-4
Louis. & Nash	137-2	136-1	137
Mack Truck	127	118-3	121-1
Manhattan Elec.	79	77-6	79
Marland Oil	61-5	61-2	61-2
Max Seaboard	31-2	30-7	30-7
Miami	12-5	12-5	12-5
Miss Pacific	38	37	37-4
Miss Pac pfd.	54-7	52-4	54-3
Montana Power	78-6	78-6	78-6
Montgomery Ward	71-5	71-5	71-5
Moon Motor	25	21-7	21-7
Mother lode	5-6	5-6	5-6
Motor Meter	41-5	41-4	41-4
Motor Wheel	24	24	24
Nash Motors	57-5	56-1	56-7
National Biscuit	65-2	65	65-5
Natl. Cash Reg	41-4	44-1	44-1
Natl Dairy Prod.	72	72	72
National Lead	147-4	147-4	147-4
Norfolk & West	155-1	154-4	155
North American	51-2	50-6	51-2
Northern Pacific	73-2	72	73-2
N. Y. Central	131-1	131-2	131-4
N. Y. N. H. & Hart.	41	41-4	41
N. Y. Ont. & West	21-5	24-5	24-4
Packard Motor	48-2	42-6	43-6
Pacific Oil	51-4	51-4	51-4
Pan American	73-4	73-4	73-4
Pan American B	74-3	73-4	73-4
Pennsylvania R. R.	53-7	53-6	53-6
Peoples Gas	122	122	122
Pere Marquette	99-6	99	99
Phil. Reading Coal	59-1	58-4	59-4
Phillips Pete	49-2	48-4	48-5
Pierce Arrow	38-3	37-4	38
Producers & Ref.	13-4	13-4	13-4
Pullman Co.	174	173-4	179
Pure Oil	24	23-4	24
Radio	41-2	42-7	43-7
Reali Siesel Spring	64-3	64-3	64-3
Ray Cons	14	14	14
Reading	56-4	55-2	56
Rep Iron & Steel	54-4	54-3	54-3
Savage Arms	30	30	30
Schulte	48-5	48-5	48-5
Sears Roebuck	83-2	82	83
Shell Union	28-6	27-6	28-4
Sinclair Cons	22-4	22-2	22-3
Southern Pac.	104-7	104-3	104-4
Southern Railway	119-4	118-3	119-4
Stoss Sheffield	176-4	175-4	176-4
Standard Gas	55-4	55-1	55-4
Standard Oil, Cal	41-7	41-1	41-7
Standard Oil, N. J.	44-7	44-4	44-7
Standard Oil, N. Y.	34-3	34-2	34-3
Standard Oil Ind.	44-6	44-4	44-4
Stewart Warner	75	74	74-4
St. Louis & S. Fran	96-4	95-1	95
Stromberg Carb	43-4	42-4	42-4
Studebaker	53-3	53-1	53-2
Tennessee Copper	11-7	11-7	11-7
Texas Co.	54-4	54-4	54-4
Texas Gulf Sulphur	153	151	151-4
Texas Pacific R.R.	54-1	54-1	54-1
Tex. Pac. C & O.	14-4	14-3	14-3
Timken Roller	59-6	54-7	55-5
Tobacco Prod	104-4	103-4	103-4
Tobacco Prod A	113	112	113
Transcont. Oil	4-4	4-3	4-3
Union Pacific	155-2	154	154
U.S. Cast Iron Pipe	221-2	217	221
U.S. Ind Alcohol	55-2	55	55
U.S. Rubber	41	53-4	41
U.S. Steel	142	141	141-1
Universal Pipe	23-2	23	23
Vanadium	37	37	37
Wabash	75-6	75-6	75-6
Western Union	146-5	146-5	146-5
Western Pacific	86-6	86	86-4
Westing Elec.	70	69-4	69-5
White Motor	58-4	57-4	58
Willys Overland	24-7	23-3	23-6
Willys Overland, pfd.	100	100	100
Woolworth	145-6	145-4	145-6
Worth. Pump	34-6	33-5	34-5
Youngstown Sh. & Tu	53-6	31-6	33-6

Victoria Stock Exchange

Mining

	Bid	Asked
B.C. Silver	3.05	3.25
Dunwell Mines	1.55	1.60
Glacier Creek	.06	.09
Gladstone, ex div.	.33	.37
Goldsmith	.19	.23
Gleaner		.04
Granby	19.00	22.00
Home Sound	37.00	40.00
Independence Gold		.03
Indian Mines	.04½	.06½
International Coal	.14	.16
Lakeview	.03	.04
Leadamilk	.06	.10½
Lucky Jim	14½	.16
Malaspina	.15	.35
Marmot Metals		.10
Mexican Premier		.25
Porter-Idaho		.05½
Premier Gold	2.05	2.12
Richmond	.07	.03½
Russell Creek		.35
Silverado	.25	.45
Silvercrest		.13
Silveramith	.44	.45
Tarminus		.26
Victoria		.28

Sales

500 Silveramith at 44; 500 at 44; 300 at 44; 500 at 44.

Spokane Stocks

(From Northwest Mines Investment, through R. P. Castle & Co.)

	Bid	Asked
Alex	.20	.27
Cobergria	.09	.11
Caledonia	.07	.09
Callahan Zinc Lead	1.60	2.00
Chapaeva Mountain	.31½	.35
Goldsmith	.16	.21
Hecla	27.00	12.50
Highland	.19	.21
Leadamilk	.06½	.10
Lucky Jim	.17	.18
Marsh Cons.	.01½	.02½
Premier Gold	2.00	
Richmond Cons	.07½	.08½
Sherman Lead	.14½	.17
Silveramith	.44½	.46
Snowstorm	.18	
Stratton	.24	.32
Sunshine	.24	.24
Tamarack	.28	.33
Western Union	.01½	.02½

Calgary Oil Stocks

(Supplied by R. P. Clark & Co. by direct private wire)

	Bid	Asked
Alberta Pacific Cons.		.40
Alberta Associated		.85
British Dominion		.70
Black Diamond		.40
Big Chief	.35	
Calgary Petroleum	2.00	
Dalhousie	3.38	3.50
Great West	.98	1.00
Illinois Alberta		1.75
Highland	.20	
McLeod	10.00	11.00
Mount Stephen	.45	
Moose Mountain	.56	.70
Willy	.45	
McDougal Segur (new)	1.65	1.70
Royalite	365.00	415.00
Rose Oil		4.10
Signal Hill		.40
Turner Valley		.40
United		2.40
Urban		.20
Vulcan	4.25	4.40

VANCOUVER EXCHANGE

VANCOUVER July 8.—Today's quotations on the Vancouver Stock Exchange were

	Bid	Asked
B.C Silver	2.05	2.15
Bowena Copper		.03
Bayview		.10
Boundary Red Mountain	.07	
Dunwell	1.55	1.59
Daly Alaska		.20
Gem	.07	.10
Gladstone, ex-div	.32	.36
Granby	14.00	24.00
Home Sound, ex-div	35.00	40.00
Hazelton Gold Cobalt		.01
Independence	.07½	.08½
Indian Mines	.04	
L. & L.		.12
Premier	.02½	
Lakeview	.17	.19
National Silver		.15
Premier, ex-div	2.10	2.12
Porter-Idaho		.10
Ruth Hope		.03
Relkirkes		.04
Silver Crest	.10	.13
Silversmith, ex-div	.42	.45
Surf Inlet	.01½	
Terminus	.04	
Trojan	.01½	.02½
Athabaska		.10
B.C. Montana	00 2-16	
British Petroleum	.15½	.18
Maple Leaf		.20
B.C. Perm. Loan	182.00	
B.C. Tel. com.	140.00	
B.C.E.R. P and G	105.50	101.50
Gregory		1.00

Morning Sales—1,000 Independence at 08½; 500 Premier at 2.12; 500 Dunwell at 1.58; 200 at 1.60; 270 British Petroleum at 15½.

Afternoon Sales—100 Dunwell at 1.56; 200 at 1.61, 100 at 1.62; 100 at 1.60, 100 Premier at 2.12; 5,000 Bowena at 02; 4,000 at 03.

SILVER MARKETS

NEW YORK, July 8.—Bar silver, 65⅝; Mexican dollars, 50¼.

At London

LONDON, July 8.—Bar silver, 30 3-16d per ounce.

Bank Clearings

Clearings for the week ending yesterday at the Victoria Clearing House were $2,868,350, as compared with $2,536,486 in the corresponding week of 1925.

FOREIGN EXCHANGE

NEW YORK, July 8.—Foreign exchanges steady. Quotations in cents: France—3.43; cables 3.43. Italy—3.21⅝; cables 3.23. Belgium—2.44⅝. Germany—23.80. Holland—40.12. Norway—21.85. Sweden—26.76. Denmark—26.46. Switzerland—16.36. Spain—15.90. Greece—1.32. Poland—.09. Czecho-Slovakia—2.96. Jugo-Slavia—1.77⅛. Austria—14.125. Rumania—4.75. Argentina—40.42⅝. Brazil—15.75. Tokio—46.25⅝. Shanghai—72.56⅝. Montreal—100.10 15-16.

STERLING EXCHANGE

NEW YORK, July 8.—Sterling exchange steady. Demand 486⅝; cables 486 5-16, 60-day bills on banks 482.

At Victoria

Buying 482⅝; selling 486⅝.

Winnipeg Grain Letter

(Supplied by B.C. Bond Corpn., Ltd.)

WINNIPEG, July 8. — Wheat: Heavy liquidation of long wheat at start today, based on heavy and almost general rains throughout Western Canada gave market an easier tone early with prices over 1 cent below the previous close. However, there was excellent buying of new crop futures throughout the day credited to foreign account and fair buying at times of July by seaboard houses, indicating that export business was being worked, but offers of July wheat were quite large and the cash months acted a little heavy. The undertone to the deferred futures was strong and the market came back strong at the close. There was some spreading going on buying Winnipeg December against sales of Chicago December, and selling Winnipeg July and buying Winnipeg deferred months. Trade volume was fair and market has a sold-out appearance in late trading. Crop conditions in West are not much improved, but the general consensus of opinion is that we cannot have more than a fair average crop, as wheat is heading out too short. Some fair showers were also received in United States Spring wheat territory which will have beneficial effect, but crops have suffered severely in many districts. Liverpool, steady, but closed lower in all positions. The demand for cash wheat was not large, but more business has been done. Some of the lower grades declined 1 cent, but these contract grades had firm tone, No. 1 northern maintaining its premium of 2½ over July price. Would buy wheat on all moderate recessions.

Coarse Grains: Dull, featureless markets, with prices all lower with scattered selling in evidence based on the improved weather. Oats closed ½ lower; barley ⅝ to 1 lower, and rye ¾ to ⅞ lower.

Flax: Somewhat easier, with final figures 1⅜ to ½ lower. Trade very light with general firmness.

METAL MARKETS

LONDON, July 8.—Standard copper, spot, £57 7s 6d; futures, £58 2s 6d; electrolytic, spot, £65; futures, £65 5s; tin spot, £277 12s 6d; futures, £277 12s 6d; lead, spot, £30 17s 6d; futures, £30 17 6d; zinc, spot, £33 17s 6d; futures, £33 17s 6d.

At New York

NEW YORK, July 8.—Copper, quiet; electrolytic, spot and futures, 13⅞@14; tin, steady; spot and nearby, 62.37; futures, 61.87; iron steady; unchanged; lead steady; spot, 8.25; zinc firm; East St. Louis spot and futures, 7.25@7.27; antimony, spot, 14.00.

NEW YORK CURB

3 O'CLOCK LIST

Industrials

	Bid	Asked
Acme Chal	.04	.06
Canufugal	.24	.26
Checker Cab	.04	.05
Durant Del.	.06½	.06½
Mesabi	.01½	.02½
Stutz	.24	.25
Reo	.20	.20½
Tob. Prod. Ex	.03½	.04½
Un. Profit Shar.	.01	.01½
Un. Retail Candy	.06½	.06½
Cities Serv., com.	.41½	.42
Cities Serv., pfd.	.66½	.68½
Cities Serv., Bkrs	.20½	.31½
Am. Gas El	.85½	.86
Lehigh Pow. Secs.	.14½	.15

Oils

	Bid	Asked
Carib.	.16½	.17
Glenrock	.10	.25
Int. Pete	.33½	.33½
Marl Mex	.02½	.03
Mexico Oil	.08	.10
Pennock Oil	.15	.16½
Ryan Cons.	.06½	.07
Sapulpa	.25	1.00
Salt Cr. Prod.	.33½	.33½
Salt Cr. Cons.	.02½	.03
Wilcox	.23½	.24
Cliv.	.12½	.13½
Mu	.25½	.26½

Mines

	Bid	Asked
Ariz Globe	.08	.09
Butte & West	.04	.10
Cal. Jacome	.06	.10
Cons. Copper	.03½	.06
Cresson	.02½	.03½
Delores	.20	.40
Eureka	.06	.07
Hecla	.17½	.17½
Hollinger	.13½	.16
J. V. Tony	.50	.66
Kerr Lake	.01	.01½
Mason Valley	.01½	.01½
Nipissing	.08	.08½
Chih Copper	.40	.41
Teck Hughes	.03 11-16	.03 13-16
Un. Eastern	.25	.30
Un. Verde Ex.	.27	.27½
Wayne Coal		.15

VICTORY AND WAR BONDS

(Supplied by R. P. Clark & Co., Ltd.)

Victory Loan, 5½%—Tax Free

Interest due—	Buy	Sell
1927, 1st June and Dec.	100.45	101.45
1933, 1st May and Nov.	101.20	102.20
1937, 1st June and Dec.	107.26	108.25

War Loan, 5%—Tax Free

1931, 1st April and Oct.	101.00	102.00
1937, 1st Mar and Sept.	102.20	104.20

(Payable New York)

Victory Loan, 5½%

1927, 1st May and Nov.	100.25	101.24
1932, 1st May and Nov.	102.26	103.25
1934, 1st May and Nov.	102.85	103.85

Dominion Loan

1928, 15th April and Oct. 5%	99.55	100.54
1942, 15th April and Oct. 4½%	101.25	102.24
1919, 1st Mar and Sept. 4½%	94.55	96.45
1946, 15th April and Oct. 4½%	95.40	96.40
1934, 1st Feb. and Aug. (C.N.R.) 6%	102.00	103.00

Add accrued interest to date.

1927, 1937, 37 days, $58 per $100.
1927, 1937, 1932, 1934, 88 days, 1.026 per $100.
1926, 1942, 84 days, 1.141 per $100.
1944, 84 days, 1.036 per $100.

TORONTO MINES

(Supplied by R. P. Clark & Co., Ltd.)

	Bid	Asked
Argonaut	15½	20
Barry	47½	48
Ridgond	65	68
West Dome	15½	15½
Goldale		43
Hollinger	19.14	
Kirkland Lake	1.00	1.01
Lakeshore		11.30
McIntyre		14.30
Premier	2.88	3.10
Teck Hughes	3.75	
Tough Oakes	.28	.28½
Vipond	1.71	1.71½
Can. Lorrain	.92	
Crown Reserve	.11	.11½
Keeley	1.48	1.50
Mining Corpn	3.47	
Amulet	1.26	1.31
Noranda	15.20	

MONTREAL STOCKS

(All Fractions in Eighths)

	Close
Abitibi	76
Asbestos	14-4
Asbestos, pfd (new)	72
Atlantic Sugar	24
Bell Telephone	134
Brazilian Trac	100-7
B.C. Fish & Pack	73-4
Brompton Paper	30-4
Can Cement, com.	104-4
Can Cement, pfd.	113-4
Can Car Fdy, com.	39
Can Car Fdy, pfd	65-4
Can S.S. com	14-4
Can S.S. pfd	71
Can. Cottons	112
Can Converters	92
Cons. M. & S.	212-5
Can. Ind Alcohol	18-1
Dominion Bridge	100-1
Dominion Glass	82
Dominion Textile	97
Howard Smith	48
Lake of Woods Milling	140
Laurentide Co.	96-1
Markey Co.	154
Montreal Power	224
National Breweries	41
Ontario Steel	72
Ogilvie Milling Co	183-4
Ottawa Power	87
Penmans, Ltd.	184-2
Shawinigan	164
Spanish River Pulp	181-4
Spanish River Pulp, pfd	109-2
Steel of Canada	102
Twin City Elec	71-2

MONTREAL PRODUCE

MONTREAL, July 8.—Eggs steady, cheese quiet: Cheese, finest Westerns, 18c, finest Easterns, 17¾c. Butter, No. 1 pasteurized, 33c to 33¾c. Eggs, fresh specials, 37c, fresh extras, 33c. Potatoes, per bag, car lots, $2.25.

Silversmith Shipments

Shipments of ore concentrates from the Silversmith mine at Sandon, B.C., to the Trail smelter for the period June 22 to 30 are reported as follows: Lead concentrates, 203 tons, zinc concentrates, 195 tons.

WINNIPEG CLOSES NEARLY UNCHANGED

Heavy Rains Eases Market, But Excellent Buying Causes Prices to Advance Again

WINNIPEG, July 8.—Heavy rains throughout the Canadian West gave the market an easier tone today. The declines, however, were stubbornly contested, with excellent buying by seaboard houses. During the session prices recovered from their low levels and the market closed ⅝ cent lower to unchanged. July closed at 1.52¾; October at 1.34⅞ and December at 1.32⅝.

Trade was fairly large, and after today's selling the market would appear to be fairly well liquidated. Trade was light in coarse grains, prices being lower in sympathy with the decline of wheat. The flax market was lower.

Cash wheat was featureless. Trading in coarse grains was moderate. Oats and barley were in demand.

Wheat—	Open	High	Low	Close
July	152½	152⅝	151½	152¼
Oct.	134⅛	135	133⅝	134⅝
Dec.	132¼	133⅛	131½	132⅝
Oats—				
July	47½	47⅝	47¼	47¼ b
Oct	46	46½	45⅝	45⅝
Dec.	44½	44½	44⅛	44⅛ b
Barley—				
July	62½	62⅝	62⅝	62⅝ b
Oct.	62½	62½	61	61⅛ b
Flax—				
July	199½	199½	198	198½ b
Oct.	201⅝	204⅝	198½	204½ b
Dec.	203½	204	203	203
Rye—				
July	65½	66½	65½	65⅝
Oct.	98	99½	98	99
Dec.	99½	100½	99	99⅝

Cash Prices

Wheat—1 nor., 154⅝; 2 nor., 149⅝; 3 nor., 145⅝; No. 4, 136⅝; No. 5, 125⅝; No. 6, 109⅝; feed, 90⅝; track, 152⅝; screenings, $3 a ton.

Oats—2 cw., 48⅝; 3 cw., 44⅝; extra 1 feed, 44⅛; 1 feed, 42⅝; 2 feed, 40⅝; rejected, 37⅝; track, 47⅝.

Barley—3 cw., 62⅝; 4 cw., 61⅝; rejected, 60⅝; feed, 59⅝; track, 62⅝.

Flax—1 nwc., 198½; 2 cw., 194½; 3 cw., 178½; rejected, 168½; track, 198½.

Rye—2 cw., 95⅝.

MONEY MARKETS

LONDON, July 8.—Money, 4½ per cent; discount rates, short bills, 4¼ per cent; three months' bills, 4¼ per cent.

At New York

NEW YORK, July 8.—Call money, steady. All loans, 4½; closing, 4½ bid; 4¾ asked; time loans, steady, mixed collaterals, 60-90 days, 4½@4¾; 4-6 months, 4¼ per cent; prime mercantile paper, 3¾@4 per cent.

VICTORIA MINES ELECTS DIRECTORS FOR PRESENT YEAR

The Victoria Mines, Ltd., at its annual meeting elected an entirely new board of directors. The members of the retiring board were thanked for the services rendered the company. The new directors were elected unanimously as follows: Mr. Arthur E. Haynes, Mrs. J. E. Holley, Mr. Frank Colpman, Mr. Horace W. Miller, Mr. Andrew McGavin and Mr. Francis J. O'Reilly.

The new board is optimistic with regard to the future, expressing the opinion that the stock should before long advance in value with the development work now in hand.

Operations are being commenced looking to the completion of two tunnels with the object of striking the Sunbeam vein, which is believed to run into the property from the Dunwell showing.

Grain Letters

CHICAGO, July 8.—Showers and rains over parts of the American and Canadian northwest had a depressing effect on values which averaged lower. Commission houses were good buyers on the breaks and there was also liberal short covering in the July. The general run of advices from the northwest section was construed as decidedly bullish. The Van Dusen-Harrington, Le Count and Bryant reports attracted attention. Mills at Minneapolis bought wheat again. Flour business in the southwest fairly good with spot wheat premiums at Kansas City steady to ¼c higher. Export demand at seaboard relatively slow. Gulf premiums firm.

Corn averaged higher with the July showing the most strength on scattered buying. There was some export business underway at Baltimore, with more in sight. There was a more friendly feeling towards the buying side and considering the reaction in wheat and the reports of rain in parts of the belt profit taking by recent buyers was a factor in causing the reaction.

TODAY'S RADIO

Programme of Principal Western Broadcasting Stations

CFCT, Victoria, B.C. (329.5m)—8 p.m., artist studio programme.

CFCQ, Vancouver, B.C. (411m)—12-2:30 p.m., radio dealers' programme. 3:30, variety programme. 3:30-4:30, Harrison Hot Springs Hotel courtesy programme. 5:30-6, news. 10:30-12, dance programme.

CFDC, Vancouver, B.C. (411m)—10:30-11:30 a.m., "Shut-Ins'" programme. 6 p.m., Around the City. 6:30-7, Capitol Theatre organ, courtesy of Keir & Doig. 7-7:30, Capitol Theatre organ. 8:50, Capitol Theatre Orchestra and musical features under the direction of Calvin Winter. 9:45-10:30, piano recital by Peter Larsen, from the mezzanine floor of Hotel Belmont.

CFXC, New Westminster, B.C. (291m)—12-1 p.m., New Westminster market reports. 6-7, dinner hour programme.

CKCD, Vancouver, B.C. (411m)—8:30-8:50 p.m., news.

CNRE, Edmonton, Alta. (516.9m)—6:30-7 p.m., children's half hour with the farmer. 7:30-9:30, studio programme by Alberta Concert Party, featuring festival winners of the 19th Alberta Musical Festival.

CNRV, Vancouver, B.C. (291m)—7:30 p.m., bedtime story, Aunt Ruby. 8, talk, arranged by the Canadian Manufacturers' Association. 9, studio programme, presented by Mr. and Mrs. Charles Caldwell, Mrs. Marguerite Hillicoat, Mr. Harry Cornett, Mr. H. Cole and Mr. Gelbetty: cornet solo, "Killiarney" (Balfe), H. Cole; duet, "Uncill" (Sanderson), Mrs. Charles Caldwell and Mrs. Marguerite Hillicoat; song, (a) "Out On the Deep" (Lohr), (b) "A Perfect Day" (Bond), Charles Caldwell; song, (a) "Roses of Picardy" (Wood), (b) "My Hour" (Baill), Harry Cornett; song, (a) "Hills of Donegal" (Sanderson), (b) "Coming Home" (Willeby), Mrs. Marguerite Hillicoat; cornet solo, "My Hero" (from the Chocolate Soldier), H. Cole; song, (a) "Flight of Agea" (Bevare), (b) "The Lost Chord" (Sullivan), Charles Caldwell; song, (a) "The World Is Waiting for the Sunrise" (Lalize), Harry Cornett; duet, "What Are the Wild Waves Saying?" (Glover), Mr. and Mrs. Charles Caldwell; song, selected, Mrs. Marguerite Hillicoat; cornet solo, "Little Grey Home in the West," H. Cole; duet "The Garden of Your Heart" (Darel), Mrs. C. Caldwell and Mrs. M. Hillicoat. 10:30, Cabaret Belmont Orchestra, playing direct from the Rose Room of the Hotel Belmont, Vancouver, B.C.

KFI, Los Angeles, Cal. (467m)—6:45-7 a.m., Energetics' Class, health training exercises. 7:15-7:30, Pep Class, health training. 7:45, Lazyhones' Class, health training. 8-8:30, Cheerio-Daily Strength. 5:30, p.m., programme arranged by Eugene Biscaluz. 6, KFI nightly doings. 6:15, KFI radio travel guide. 6:45, Burr McIntosh, cheerful philosopher. 7, old-timers' programme, Adia Lucien, Benny Leff. 7:30, Felipe Delgado, Media Hora Espanola. 8, Aeolian organ recital, Mrs. Wm. A. Grant. 9, Evelyn Ford, soprano. 10, Packard Ballad Hour, Olga Steffani, Paul Roberts, Leslie Adams, Emma Kimmel.

KFOA, Seattle, Wash. (454.3m)—10-11:15 a.m., home-makers' half hour; health building exercises, Cheerio to the Shut-Ins, closing Seattle markets. 12:30-1:30 p.m., Chamber of Commerce programme. 4:15-5, Times' Afternoons at Home and Today's Recipe. 5:55, Atwater Kent Boys, children's programme. 6:25, sports and amusements revue. 6:45, Sherman Clay studio programme. 8:15, book chat. 8:30, Times' studio programme. 10, Cheasty's Entertainers. 10:30-12, simultaneous broadcast of the Hoot Owls from KGW.

KFWA, Ogden, Utah (261m)—9-10 p.m., music from Paramount Theatre.

KFWB, Hollywood, Cal. (251m)—6-7 p.m., Pontiac Six dinner hour, featuring Ray Bailey's Trio. 8, news items. 8:10, courtesy programme featuring the John Wright orchestra and soloists. 9:10, Esther White, popular songs; Kenneth Gillum, popular songs; Julius H. Phillips, tenor; Bill Hatch and his orchestra. 10:10-11, news items, followed by Warner Bros.' Frolic.

KFWI, Hollywood, Cal. (226m)—6:30-7:30 p.m., studio programme. 8, studio programme. 9, Sigmund Anker String Quartette. 10, studio programme. 10:30-12:30, Paul Kelli's Trovatore Orchestra and intermission soloists.

KGO, Oakland, Cal. (361.2m)—5:30-6 p.m., Esther Wood Schneider, KGO Radio Girls. 6-6:55, concert by Bem's Little Symphony Orchestra, playing at Hotel Whitcomb, San Francisco. 6:55-7:30, news; weather report; baseball scores; closing stock reports. Silent evening.

KGW, Portland, Ore. (491.5m)—6-7 p.m., dinner concert, baseball scores. 7:30, weather, police and market reports; news items and sporting results. 7:45, talk presented by U.S. Dept. of Agriculture. 8, concert of vocal and instrumental music. 9, concert of vocal and instrumental music. 10:30-12, weekly frolic of the Keep Growing Wiser Order of H

ETHNOLOGIST IS ENTHUSIASTIC

DR. BROWN STUDIES REMARKABLE REMAINS OF POLYNESIAN ISLAND

Chancellor of University of New Zealand Describes Phenomenon on Easter Island

Dr. MacMillan Brown, Chancellor of the University of New Zealand, and author of "The Riddle of the Pacific" and a number of other works dealing with the Polynesian Islands, who recently passed through Victoria, has reached Montreal, on his way to attend the congress of British Universities, to be held at Cambridge during the middle of July.

It was Dr. Brown who drew the attention of the world to Easter Island, that strange little piece of land which looms up in the Pacific Ocean, some 2,000 miles off the coast of northern Chili. Speaking of his experiences, Dr. Brown related how he had visited Easter Island, arriving on the schooner which calls once a year to see to the needs of the 300 natives and the two Englishman who live there.

Wonderful Statues

On Easter Island, which today is used as a meagre grazing ground for flocks of sheep, Dr. Brown was astounded to find hundreds of stone statues, five hundred burial tombs and platforms, some of the latter hundreds of feet long. While the natives worried about their sheep, the man of science eagerly examined the crude hewed rock, many of them blown, exposed as they have been to the tempestuous caprices of the Pacific.

"At least two of the statues," said Dr. Brown, "were seventy feet high. Most of them have peculiar redstone, hats, and they weigh over 100 tons apiece."

"How did those monuments come to this isolated island?" Dr. Brown answered his own question. "My conclusion is that the island was a monster graveyard, a necropolis of a great ring of archipelagoes, which have disappeared. Thousands of slaves were probably put to work on the island, and were fed from the surrounding archipelagoes. These men must have done the hauling of stone and the chipping of the rock."

Fixes a Date

Dr. Brown believes that the work ceased sometime between the years 1686 and 1722. There are a number of half-completed statues, with stone implements strewn around in many parts of Easter Island.

"I say that," explained Dr. Brown, "because Davis, the buccaneer, and Wafer, his lieutenant, were in that neighborhood in 1686. Wafer wrote about the towering islands of the archipelago after returning to England, and a great deal of curiosity was aroused at the time. It was not until 1722, however, that a Dutch expedition, under Admiral Roggewein, went out in search of this land. They found nothing; but 300 miles west of the land described by Wafer, the expedition discovered this strange island. It was Easter was therefore baptized Easter Island Day when they sighted it, and it land."

He has visited practically all the islands of the Pacific, and has taken great interest in the languages of the different tribes of the islands, as well as the Ainu, or aboriginal Japanese and new Japanese. From his linguistic research work, Dr. Brown stated he has come to the conclusion that the Polynesians came, sometime during the Stone Age, across Europe and Asia. He has traced a number of words and their origins to Indo-European origin, and even to Scandinavian.

In connection with this Dr. Brown said that the blond strain exists on every island of the Pacific. "I have seen red-haired families in most of the islands, and can only conclude that they were originally of northern Europe.

Dr. Brown became Chancellor of the University of New Zealand four years ago, succeeding Sir Robert Stout, a former Premier and now Chief Justice of New Zealand. The university, he explained, is a federal one, with the chancellor's and registrar's offices at Wellington, but with four university colleges in each of the four most important cities—Dunedin, Christchurch, Auckland and Wellington.

While in London he will revise the proofs of a new book which he has written, and which is to be called "Peoples and Problems of the Pacific Islands."

Sketch of Career

Born in Scotland eighty years ago he won an Oxford scholarship, and was later Snell Exhibitioner in classics, which took him to Balliol, where he abandoned a mathematical career in favor of the classics solely. He was, incidentally, a classmate of Lord Oxford and Asquith. He continued his classical studies until his health broke down, when he obtained an appointment on the Geological Survey, which took him to the Lake District, and recuperation.

Health regovered, he announced his readiness for anything which might offer in the educational line, and after declining appointments in Canada, Tokio and Bombay, chose New Zealand as the scene of his endeavors, and took the chair of English Literature in Canterbury College, Christchurch, in 1874.

Dr. Brown will represent his university at the Congress of British Universities to be held in London and Cambridge, starting on July 12. A friend of New Zealand, and of all who have in any way contributed to her welfare, Dr. Brown has had the unique experience of having moulded many careers.

Mine Prospectuses Must Stick to Facts

NELSON, July 7.—At the closing session of the International Mining Convention this morning, Hon. Wm. Sloan, Minister of Mines, in the principal address of the three days' sessions, stated that in consequence of the great movement in British Columbia mining, "men of mining reputs and men of no repute" were coming into the province and making flotations. To keep down unprincipled flotations and to keep the name of the province fair to the world was now a first duty of both the Government and all the citizens.

He said while the Government did not object to a fairly glowing account of a prospect, it held that a mining prospectus must not depart from the facts.

Indian Preacher Is Centenarian

REV. BIG CHIEF HORSE EAGLE
Who recently celebrated his 104th birthday at San Francisco, is a well preserved man despite his great age. He is well known as a preacher on the American Pacific Coast.

COMMISSIONER PLEASED WITH TOUR

Overseas League Has Made Great Progress, Mr. Robert O'Brien Says, en Route Home

Mr. Robert O'Brien, special commissioner of the Overseas League, who was a recent visitor to Victoria, has left Montreal for England on the Cunard liner Aurania, after a five months' tour through this country.

Before leaving he intimated that he was greatly gratified with the present status of the League in Canada.

The main object of his visit was to interest Canadians in the aims and objects of this great Empire organization, which is a non-party society of British subjects residing in all parts of the world.

Crossing Canada from coast to coast, Mr. O'Brien visited twenty-one cities and interviewed many prominent men in all the provinces. Everyone was most sympathetic towards the League and anxious to support it in every way that might aid to an increase in its usefulness—to be attained only in a steady and continuous growth in its membership. Success crowned his endeavors and he was able to obtain 230 new members while laying the foundation for many more in the future through the interest that he was able to create.

A certain difficulty with which he had to contend lay in the existence of many large service organizations, which operate to supply Canadians with the means of interchanging opinions and providing them with an interest outside their daily labors. Mr. O'Brien pointed out, however, that the monthly journal of the Overseas League, Overseas, had been accepted by many Britishers as of extreme interest, and as an organ that enabled them to keep in closer touch with the activities of their brothers in other portions of the Empire, which was the paramount object of the League's work.

Mr. O'Brien took his departure in thoroughly happy vein, having been received with the greatest of kindness throughout the length of Canada. He expressed himself as being most grateful for all the courtesy that had been shown him and declared that he was most anxious to pay another visit to these shores.

A journalist by profesion, Mr. O'Brien served on the Berlin editorial staff of The Times previous to being asked to take over the position of special commissioner for the Overseas League. On his return to England he expects to take up newspaper work again either in London or Paris.

EMPLOYEES ENJOY PICNIC AT ELK LAKE

List of Awards at British Columbia Electric Railway Staff Function Issued

The B. C. Electric Railway Company's staff picnic was held at Elk Lake on Wednesday afternoon. Tallyhos carried 150 to the scene, leaving the office building at 1:45 o'clock and remaining on the grounds until eight o'clock. Prizes were presented by the vice-president of the company, Mr. A. T. Goward. The committee in charge was composed of Messrs. E. C. O'Neill, George Hughes and David Mowat.

The baseball game was won by employees of the B. C. Electric Railway Company against employees of the Victoria Gas Company.

The sports programme results:

Men's 100 yards flat—1, R. Freethy; 2, C. T. Teasdale.

Ladies' 50 yards flat—1, Miss Mowat; 2, Miss Wise; consolation, Miss M. Topp.

Boys' three-legged race—1, Frank Lacey and Wilson Loudoun.

Ladies' egg and spoon race—1 Miss Wise; 2, Miss Ritchie; consolation, Miss Angus.

Boys' sack race—1, Dave Mowat; 2, Frank Lacey.

Girls' skipping race—1, Eileen O'Neill; 2, Alfreda Hughes.

Boys and girls, 25 yards, six years and under—1, Roy Teasdale; 2, Raymond Hough; 3, Miss Armstrong.

Girls, 50 yards, eight years and under—1, Mary Loudoun; 2, Mary Thomson.

Boys, 50 yards, eight years and under—1, Maurice Boudoun; 2, Kenneth Wellwood.

Girls' 50 yards handicap, eight to twelve years—1, Marjorie Tinker; 2, Joan Teasdale.

Boys' 50 yards handicap, eight to twelve years—1, Wilson Loudoun; 2, Frank Lacey.

Married ladies' race (for Wilkerson Cup)—Mrs. A. L. Young.

Murderer Garotted

SANTIAGO, July 3.—Salvatore Aguilera was put to death by the garrotte today for the murder of his aunt in March, 1924. It was the first execution in Cuba in twenty years.

Old Timer Passes On

LADNER, July 8.—Joseph B. Burr, seventy-one, a resident of British Columbia for sixty-one years and of Ladner for forty-five years, having previously lived in Yale, died yesterday. A sister, Mrs. J. M. Cooper, resides in Victoria.

SUPERIOR VALUES | **DAVID SPENCER, LIMITED** Store Hours—9 A.M. to 6 P.M. Wednesday to 1 P.M. | BEST QUALITIES

Spencer's July Sale Bargains for Today

Particularly Good Values in Women's Shoes

English Two-Piece
KNITTED SUITS
Special July Sale Bargains Today
$10.90 to $19.90

Two-Piece Knitted Suits, all-wool or silk and wool (skirt and pull-over jumper). The skirts are made with elastic at waist or bodice top. The jumpers have neat turn-down collar, V neck with tie, and sleeves finished with turn-back cuffs. Shown in plain shades or with stripes in contrasting shades. Colors include rose, brown, green, grey, blue, mist, rosewood, cocoa and mauve. Exceedingly smart and dressy suits, suitable for sports or street wear, and bargain values for ..... **$10.90** to **$19.90**

—Mantle Dept., 1st Floor

Women's Colored Kid Pumps at Bargain Prices

Blonde Kid Pumps in step-in style with high Spanish heel. Bargain Highway, a pair	$3.95
Blonde Kid Pumps, with low heel and buckle. First Floor	$4.95
Blonde Kid Strap Pumps, in several patterns, with medium and high heels. First Floor	$4.95
Grey Kid Pumps, step-in style, with high spike heel. First Floor	$4.95
Step-In Pumps with blonde kid vamp and parchment heel and quarter. First Floor	$4.95
Step-In Pumps of ivory or grey kid, with high heels. First Floor	$5.95
Ribbon-Tie Pumps in grey or ivory kid, with short round toe and high heel. First Floor	$5.95
Blonde Kid Strap Pumps, with low heels. First Floor	$5.95

Women's and Misses' Broadcloth Over-Blouses on Sale for $2.25

Over-Blouses of nice quality English broadcloth, tailored with Bramley or convertible collars, long sleeves, tucked or plain fronts and neat band at bottom; buttoned right down the front. In white, sand or blue. Wonderful values, each, **$2.25**

—Blouses, 1st Floor

Girls' Summer Bloomers and Slips

Colored Crepe Bloomers with elastic at waist and knees. Shown in mauve, orange, yellow and pink; sizes for 6 to 10 years. On sale, a pair ..... **50¢**

Cotton Bloomers, trimmed with embroidery at knees and finished with elastic at waist. Sizes for 6 to 12 years. Special, a pair ..... **65¢**

White Cotton Princess Slips, trimmed with lace or embroidery; made with built-up shoulder straps or in opera top style. Very neatly finished; sizes for 4 to 16 years. Priced from **$1.25** to **$2.50**

—Children's Wear, 1st Floor

Girls' Black Sateen Bloomers
On Sale, 50c, 75c, $1.00

Girls' Black Sateen Bloomers with elastic at waist and knees; sizes for 6 to 12 years. Special values, a pair ..... **50¢**

Black Sateen Bloomers, good quality with double gusset; sizes for 6 to 9 years. On sale, a pair ..... **75¢**

Black Sateen Bloomers, cut good and full with double gusset; sizes for 10 to 14 years. Special, a pair **$1.00**

—Children's Wear, 1st Floor

WASH FABRICS
All Greatly Reduced for July Sale

Bordered Voiles in a variety of colorings and patterns; very attractive for Summer wear. Regular $1.25 a yard. On sale for ..... **39¢**

40-Inch Broadcloth in a large assortment of stripes, wide or narrow. Ideal for Summer sports wear; cool and easy to launder. On sale, a yard ..... **59¢**

Black and White Printed Voiles, 36 inches wide; in spot and fancy designs. On sale, a yard ..... **59¢**

Cotton Jap Crepes for children's wear, women's kimonos, house dresses, etc.; 43 different colorings. On sale, yard, **19¢**

Fine Quality Voiles for lingerie, all delicate shades. On sale, a yard ..... **29¢**

Check Dimity in all pastel colorings, ideal for Summer nightwear. On sale, a yard ..... **29¢**

Lingerie Crepes, 31 inches wide; in white, helio, rose, peach and other pale shades with pretty contrasting floral patterns. On sale, a yard ..... **29¢**

—Staples, Main Floor

A Day of Special Values in Children's Hosiery Today

Children's Cotton Stockings, in black, brown and white; neat 1-and-1 rib. On sale, a pair, **25¢**

Children's Silk Plated Hose, seven-eighths length, in black, white, nude, shell, Airedale, brown and black. Sizes 6½ to 9½. On sale, a pair ..... **50¢**

Ribbed Lisle Hose, three-quarter length, with fancy silk turn-over tops. Shown in camel, Airedale, nude, shell and black. On sale, a pair ..... **50¢**

Bonnie Tot Silk Socks, all popular shades; very nice quality, with ribbed cuff tops. Sizes 4½ to 8. A pair ..... **50¢**

Novelty Silk Half Socks with turn-over cuff tops. Sizes 5½ to 8. A pair ..... **65¢**

Children's Ribbed Lisle Three-Quarter Socks, with fancy tops. Shown in camel, white, orchid, buttercup, grey and black. On sale, a pair ..... **75¢**

—Hosiery, Main Floor

Girls' Two-Piece Crepe Pajamas

Girls' Two-Piece Crepe Pajamas, novelty style with sleeveless slip-over jumper, trimmed with hemstitching and contrasting pipings, and ankle length pants with elastic at waist; sizes for 6 to 14 years. On sale, a suit **$1.50**

—Children's Wear, 1st Floor

English Flannel Blazers
The Popular Sport Jacket On Sale for
$5.90

Fine English Flannel Blazers in smart stripe effects or plain shades. Tailored with notch collar, one breast pocket and two patch pockets. Shown in blue and white, purple and white, red and green, black and white and black and gold, or plain blue and red. On sale, each **$5.90**

—Sweaters, 1st Floor

Rayon Silk Bloomers and Vests
Two Specially Good Values
75c and $1.00

Rayon Silk Knit Vests, shades white, pink, peach and orchid; opera style only. Sizes 36 to 44. Regular price, each $1.00, for ..... **75¢**

Rayon Silk Knit Bloomers, shades white, pink, peach and orchid; sizes 36 to 44. A bargain, a pair **$1.00**

—Underwear, 1st Floor

GIRDLES
July Sale Bargains at
$1.25, $1.50 and $2.50

Short Style Girdles of fancy pink cotton, lightly boned and hooked at the side, finished with sections of elastic over hips and four hose supporters. On sale, each **$1.25**

Side Hook Girdles, long in back and front, lightly boned across front; made from satin striped batiste. On sale at, each **$1.50**

Side Hook Girdles of fancy pink cotton, lightly boned in front and back; medium length with four hose supporters. On sale, each, **$2.50**

—Corsets, 1st Floor

Women's Collars and Collar and Cuff Sets
On Sale for 29c

Collars and Collar and Cuff Sets of lace, organdie, crepe de Chine, pique with lace borders, in white, colors and ecru. Regular 75c, $1.00 and $1.50 values. On sale for ..... **29¢**

No Phone Orders. No C.O.D.'s. No Exchanges.

—Neckwear, Lower Main Floor

Sale of Scarves
Bargains at
98c and $1.59

Scarves of crepe de Chine, shades of maize, orange, red, rose, fawn and orchid. On sale, each **$1.59**

Crepe Knit Scarves, long, narrow style with deep fringed ends. On sale for ..... **98¢** and **$1.59**

No Phone, No Exchange
No C.O.D.

—Main Floor

High-Grade
Millinery Models
Values to $36.00—To Clear Today Each, $9.50

All Higher Grade Millinery Models from the best known makers, in black, white, rose, lemon and various other shades. Values to $36.00. On sale, each **$9.50**

A Choice Variety of New Felt Hats, light in weight, beautiful Summer colorings. On sale from ..... **$3.50** to **$8.95**

—Millinery, 1st Floor

Traveling Goods
Special Offerings Today and Saturday

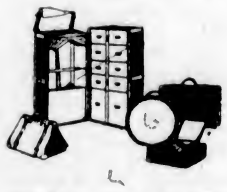

Fibre Suitcases, metal corners and fancy paper lined; finished with two side clasps and lock; inside leather straps; 24 and 26-inch sizes. On sale, each **$1.85**

Fibre Suitcases as above; finished with outside leather straps extra; 24 and 26-inch size. On sale, each **$2.50**

Extra Deep Suitcases, made with metal corners, two outside straps, strong clasps, lock and fancy paper lining; 24 and 26-inch sizes. On sale, each **$2.90**

Black Walrus Grain Leather Club Bags, leather lined, with reinforced corners, side clasps, good lock and double swing handles.
Size 16. On sale for **$5.45**
Size 18. On sale for **$5.95**

Three-Piece English Club Bags, made on English sewn frames, superior finish, reinforced corners. Suitable for either ladies or gentlemen. 18-inch size. On sale, each **$14.75**

Club Bags, made from selected brown or black cowhide, leather lined, with two large pockets, double swing handles and welted seams; three-piece style; 16, 18 and 20-inch sizes. On sale at, each **$9.95**

Basswood Trunk, with dovetailed panels, covered with enamelled sheet steel, brass plated and fancy paper lined.
Size 34. On sale for **$9.00**
Size 36. On sale for **$9.50**

Steamer Trunk to match above.
Size 34. On sale for **$8.50**
Size 36. On sale for **$9.00**

3-Ply Veneer Wood Box Trunk, covered with hard fibre, angle iron bound, good lock and loop bolts. Tray has 3-ply veneer bottom. Size 36. On sale for **$13.00**

Steamer Trunk to match, size 36. On sale for **$12.50**

—Traveling Goods, Main Floor

MEN'S SOCKS
Good Grades, July Sale Values

Plain Silk Thread Socks, with reinforced feet; colors and black. Regular, a pair $1.00, for ..... **65¢**

Imported Pure Wool Cashmere Socks, with fast embroidered silk clocks; broken lines and sizes; black, grey and brown. Regular, a pair $1.00, for ..... **50¢**

Men's Fine Mercerized Lisle Socks, with double soles, heels and toes. Colors and black. Regular 50c and 40c. Special, 2 pairs for ..... **75¢**

Atlantic Brand Pure Wool Work Socks, with reinforced heels and toes; dark grey. Regular 35c a pair, for ..... **25¢**

—Men's Furnishings, Main Floor

Men's Shirts, Three Extra Special Values Today

Shirts of fine percale and woven zephyr, in which the color goes right through the cloth. They are made with soft double cuffs and starch neckbands. On sale today, each **$1.49**

Men's Shirts of heavy cotton rep, made with soft double cuffs and starch neckbands; patterned with fancy stripes in assorted colors; all sizes up to 17½. On sale, each **$1.69**

Men's Fine Cream Twill Flannel Cricket or Tennis Shirts, with collar attached and one pocket with flap; sizes 13½ to 17. Regular price $3.50, for **$2.95**

—Men's Furnishings, Main Floor

Men's All-Wool Sweaters, July Sale Price, Each, $2.50

Men's All-Wool Sweater Coats, with two pockets; "Atlantic" brand. Colors are sand or heather. Not shown in all sizes. A July Sale Bargain, each **$2.50**

—Men's Furnishings, Main Floor